GUARD "FOX" FROM JAIL INMATES

☆ THE SUN TELEGRAPH ☆

☆ Combining the PITTSBURGH CHRONICLE TELEGRAPH and THE SUN ☆

ESTABLISHED 1927—VOL. 1—NO. 147 WEDNESDAY, DECEMBER 28, 1927 TWO CENTS

Today

Big Bill Means It.
Gold Nugget Turkey.
Chicago's Plans.
J. P. M. and U. S. Steel.

—By ARTHUR G. BRISBANE—

(Copyright, 1927.)

CHICAGO, Ill., Dec. 28. "BIG BILL" THOMPSON of this city says about patriotism in school books:

"As long as Bill Thompson is mayor of Chicago, they are not going to call George Washington a rebel. I object to Superintendent McAndrews removing pictures of the 'Spirit of '76' from the schools rooms and I am going to kick McAndrews out of the schools.

"They are not going to teach the children that Hancock was a smuggler, that Patrick Henry was a drunken lawyer, that the Constitution of the United States was drawn up by a lot of drunken bums."

TO King George, Washington was a rebel, of course, because he rebelled against the government then established in America. In the eyes of Americans he is one of the world's greatest men. It is dangerous to take liberties with a nation's heroes, as Byron pointed out in *Don Juan*.

"Cervantes smiled Spain's chivalry away;
A single laugh demolished the right arm
Of his own country—seldom since that day
Has Spain had heroes."

Nobody will smile away the heroism of America's great ones while "Big Bill" Thompson lives and fights.

THERE is excitement at Red Lodge, Montana. Mrs. A. Pollard, opening the gizzard of her Christmas turkey, raised in that neighborhood, found small gold nuggets. Prospectors are seeking desperately the spot where the turkey picked up the nuggets. To the turkey those nuggets were simply rough stones swallowed to help grind corn. To "proud man" those nuggets are the beginning and the end of earthly ambition, ninety-nine times out of a hundred. Wise turkey, foolish man.

CHICAGO, according to Frederick Rex, municipal librarian, now has a population of 3,741,910.

What is more important than population to a great city, Chicago has courage, power and foresight, to prepare for the 5,000,000 and 10,000,000 population that are coming.

THIS writer inspected with Mr. James Simpson, chairman of Chicago's Plan Commission, the things that Chicago PLANS to do, and the amazing things that Chicago actually has DONE. Doing equals planning here and both amaze anybody accustomed to the slow movement of Swiss glaciers or the slower progress of New York City where they began "planning" a generation ago and haven't done anything yet.

CHICAGO'S plans were inspected on paper in the offices of the commission, and then in actual work. Details not to be published in full until next month will astonish every city in this country and Europe.

A magnificent boulevard running around the congested center of the city, on land taken from the lake, will connect North and South Chicago. A boulevard 200 feet wide, running for miles over railroad tracks, with no cross streets, connecting Chicago's central business district, with territory around Chicago and magnificent airports, are features of a plan that not only looks ahead, but builds ahead, for many years.

Chicago is deeply indebted to Mr. Simpson and his associates, and big New York ought to borrow them for a few weeks and learn something.

J. PIERPONT MORGAN takes Judge Gary's place as chairman of the United States Steel board of directors. That will please stockholders. Mr. Morgan's father created the company, with the assistance of Judge Gary, James A. Farrell, and other able citizens and changed a half-billion worth of stock that Carnegie called "not even water, mere air," in stock, now worth more than $220 a share, the 40 per cent stock dividend included.

To change "thin air" to a solidly established stock worth more than a billion real dollars, shows what American business can do.

MR. FILENE, of Boston, predicts, not far off, chain stores rivaling in financial importance General Motors, or United States Steel and doing a business of a billion a year. Last week in Chicago, one retail store did a business of $750,000 a day. A chain of stores like that would make United States Steel seem small.

PROFESSOR DEWEY teaches philosophy to young gentlemen of Columbia University and tells Chicago the world has not lost its morality, but is changing to a new era that will be better.

That new era, to be better, must drop whisky flasks for high school children, get rid of some pink stockings that reach, visible, nearly to the waist.

Morality, in any era means self respect.

VOGEL IN HANDS OF RECEIVER

WALL STREET CLOSE

THE Peach

WON'T FIGHT NOOSE

By ARTHUR L. MAREE,
International News Service Staff Correspondent.

LOS ANGELES, Cal., Dec. 28.—The killer "Fox," caged and cringing at bay, will not fight back.

Locked inside the steel walls of his solitary cell in the Los Angeles county jail, William Edward Hickman says positively he will plead guilty to charges of kidnaping and murdering Little Marian Parker.

His confession that he kidnaped the 12-year-old school girl, throttled her to death, butchered her and sold her mutilated body to her grief-stricken father for $1,500 stands, he says.

Hickman sees no need for counsel other than the services of the public defender and does not want the ad-

(Continued on Page Four.)

Lindy Reaches Guatemala

"Fox," Nerve Broken

"THE FOX" ENMESHED

William Edward Hickman, Kansas City high school honor student, leaves the Pendleton, Ore., jail in the hands of Los Angeles detectives. He is handcuffed to Detective Lucas and, his nerve obviously broken, slumps as he is escorted to his prison car. There he made a full confession of the crime.

COMPLETES 675 MILE FLIGHT

WASHINGTON, Dec. 28.—(AP.)—The State Department was informed this afternoon that Col. Lindbergh landed at Guatemala City at 1:55 o'clock, Eastern Standard time.

The department's advices came from the American Legation at Guatemala City.

MEXICO CITY, Dec. 28.—(AP.)—The Western Union Cable Company received a Guatemala City dispatch that Col. Lindbergh landed there at 12:50 p. m., Mexico City time.

VALBUENA FLYING FIELD, MEXICO CITY, Dec. 28.—(AP.)—Charles A. Lindbergh hopped off at 6:35 a. m.

(Continued on Page Two.)

VOGELS IN RECEIVER'S HANDS

On the heels of the return of George Vogel, who was missing six weeks, treasurer of Vogel Brothers, operating a chain of 16 groceries and meat markets in the city, a receiver was asked for and appointed in Common Pleas Court today. Frank W. Pfordt was named receiver, and his bond was fixed at $50,000 by Judge George V. Moore.

The petition for the appointment of a receiver was made by the Pillsbury Flour Mills Company through Attorney F. R. S. Kaplan, and was unopposed by counsel for Vogel Brothers. Attorney Harvey M. Aronson, representing the local company, admitted that a receivership would be for the best interests of all concerned.

In the Pillsbury company's petition it was stated that Vogel Brothers have assets of approximately $150,000 with liabilities of $72,000. A meeting of the company was held this morning. William H. Vogel is president of the concern. George Vogel, at the time of his disappearance was treasurer, but it was stated in court he no longer holds that position.

Senate Owes Victims Of Mexican Brutality A Searching Inquiry

The Senate is confronted by a bigger and broader question in respect to Mexican affairs than is involved in the authenticity of any particular group of documents. The real question is not whether all or any particular documents are genuine but whether the general state of facts which the documents allege to exist does in fact exist.

Has there been in fact a hostile, truculent and intriguing attitude on the part of the Mexican government toward the United States? Has the Mexican government been seeking to embroil the United States in Central America and in South America? Can Mexico's attitude, under any possible construction, be construed as "friendly"?

For the past fifteen years Mexico has been consistently murdering Americans and confiscating their property. Furthermore, in that period a great many American women have been abused and outraged, and no adequate punishment has been visited upon the murderers of American men or the violators of American women. In fact, this violation of American women sometimes has been committed by the Mexican authorities themselves, as in the case of the Peteet family, where this whole family committed suicide as a result of the shame and disgrace that they felt because of the violation of the daughters by the chief of police at Tia Juana.

This is not a very pleasant exhibition of "friendship" on the part of the Mexican people or the Mexican authorities and hardly the kind of thing calculated to justify economiums of this so "friendly" nation. Not only were hundreds of American men murdered and hundreds of American women abused by this "friendly" nation in Mexico during the past twenty-five years, but millions of dollars worth of property of dead Americans and of live Americans, too, has been destroyed or confiscated by the Mexican government as a further act and evidence of their "friendship" toward our people.

It may be all right for certain Senators to turn the other cheek as far as they are concerned and invite further contumely at the hands of Mexico, but it hardly seems to be their business as Senators and Representatives of the American people to turn the other cheek of the American people to Mexico for further punishment when through the murder of the men and the violation of their women they have been sufficiently outraged already.

Among the questions with which the present Senate, in its relation to foreign affairs must deal, is the reopening of the claims of American citizens for damages for the loss of American lives and property in Mexico. These claims add up to a total of $800,000,000. The first of these claims, known as the Santa Isabel case, has been already decided against us and it is charged that the neutral arbiter in this dispute was corrupted by the Mexican government, and this government is now seeking to reopen this case and secure the appointment of a new neutral arbiter.

This is a situation which can not be lightly disposed of. It demands a most thorough investigation and the public is entitled to the facts disclosed. Did Mexico, or did she not, corrupt the judge who sat in the case? Did President Calles make a bargain with the Brazilian arbiter and thus save his country the payment of hundreds of millions of dollars to families of American citizens who have been robbed or murdered?

There might be some patriotic excuse on the part of President Calles for sustaining that corrupt payment, but it is difficult to see what patriotic excuse there is for Americans shrinking from the most thorough-going probe of this alleged corruption. If any corruption tainted the action upon these American claims because of valuable considerations given the Brazilian arbiter, then the whole decision of that arbiter is vitiated and the prosecution of these claims against the Mexican government can be taken up de novo; and if the administration at Washington and the Senate, which is in a sense a co-partner of the administration in such international matters, will proceed with patriotic vigor the hundreds of millions of dollars at issue, and justly due the families of American citizens robbed and murdered in Mexico, may be secured for our people and the result of Mexico's corrupt acts be wholly nullified. Our dead can not be restored to life, but protection to the living may be given in the future if the Senate meets this issue courageously.

"No Longer a Son Of Mine," Says Fox's Father

By Universal Service.

EL PASO, Tex., Dec. 28.—"Let him be punished according to his crime. He is no longer a son of mine."

This was the declaration last night of Thomas Hickman, father of William Edward Hickman, confessed slayer of little Marian Parker.

"If he had just been guilty of kidnaping I would have helped him," said the 50-year-old father, who has become white haired since his son's capture near Pendleton, Ore. "But since he has confessed to this awful crime I disown him and the law can have him."

100 Million In Taxes Refunded

WASHINGTON, Dec. 28.—(AP.)—Refunding of illegally collected taxes totaling $103,858,687 and affecting approximately 230,000 persons was reported to Congress today by Secretary Mellon.

The Treasury Department's report covered 12,133 typewritten pages and included refunds ranging from one cent into the millions of dollars. Secretary Mellon said the credits covered the years 1928 back to 1925, inclusive, and "prio. years."

Refunds made for 1928 amounted to $63,388,865; for 1927 they totaled $34,751,602; for 1926 they were $654,691, and for 1925 they were $63,528.

Congress at its last session appropriated money to provide for the repayments by the treasury. The estimate that approximately 240,000 persons would benefit was made by Representative Williamson, of South Dakota, chairman of the new house committee on expenditures by various departments.

Among the larger refunds were: Charles P. Taft, Cincinnati, $56,000; Sec-

(Continued on Page Four.)

HIS TRAIL'S END

"The Fox," who didn't fox, the "master mind" who didn't master, Hickman signs the police register in Los Angeles county jail, while a strong guard of county and city police officers patrol it front, rear and sides to prevent a possible lynching, in the city where he perpetrated his fiendish killing.

Dawn SOS Message Traced

By International News Service.

ST. JOHN'S, N. F., Dec. 28.—Hope for the rescue of Mrs. Frances Wilson Grayson and the Dawn's crew of three men was aroused today by the possibility that a Newfoundland telegraph operator may have intercepted a radio message from the missing plane on Monday afternoon.

An operator named Hillyard reported to Assistant Supt. Stentaford of the Anglo-American cable station at Heart's Content, N. F., near Harbor Grace, that he heard the following message:

"Where are we? Can you locate us?"

Harbor Grace was to have been the first stop on Mrs. Grayson's at-

(Continued on Page Four.)

Books of Treasurer Seized

Two private memorandum books of County Treasurer Samuel D. Foster, alleged to contain entries of twice-paid taxes, were confiscated by Controller C. C. McGovern at the resumption of the audit hearing today. The Controller in seizing the books said he would have them audited and endeavor to see what relation, if any, they bear to public accounts.

The taking over of the books which the County Treasurer insisted were his private property created a furore at the hearing and in the midst of the confusion, McGovern adjourned the audit until this afternoon. By an audit of the books the Controller hopes to discover who paid taxes twice.

Prefacing his drastic action, the Controller called Robert A. Harkins, chief tax clerk in the treasurer's office, to the stand.

"Here are frequent entries reading 'Paid to Sam,' the sums ranging from $10 to $100," said McGovern. "What does that mean? Who is Sam?"

"'Sam' stands for Samuel D. Foster, county treasurer," the witness explained. "Clerical errors occurred in the office and where it appeared that a taxpayer had paid twice the money was given to the Treasurer. In nearly every case the error was soon discovered and the money was returned and paid into the county funds."

The witness declared that only a rare occasions had any taxpayer paid the same taxes twice. It was brought out that the two memorandum books had never been audited and were not balanced after the return of funds to the county.

"McGovernitis" Epidemic Hits Courthouse

"McGovernitis" is referred to in the Courthouse as a prevalent disease, the term being applied in those cases where witnesses subpenaed by the County Controller in his audit probe fail to respond and report illness. Today's victim was Samuel Klingensmith, cashier in the County Treasurer's office, who was reported "at home sick" when his name was called. He is one of several employes of the treasurer's office who had been subpenaed.

Fog Irks, He Ends Life

Complaining of the foggy weather to other roomers, as he finished breakfast in the home of Mrs. Sarah Schuler, 521 Alpine avenue, at 8 o'clock this morning, Edward B. Clark, 44, widower, walked to his second floor room and fired a bullet into his head.

Occupants of the house heard him fall. A 32-caliber revolver and knife lay beside his body.

GOVERNOR SETS DATE TO HEAR RUTH, JUDD

By International News Service.

ALBANY, N. Y., Dec. 28.—Gov. Smith announced today that the hearing for executive clemency for Mrs. Ruth Snyder and her paramour, Henry Judd Gray, would be held at the Capitol on Thursday, January 5. Mrs. Snyder and Gray are scheduled to die in the electric chair at Sing Sing on January 12 for the murder of the woman's husband, Albert Snyder, Queens county art editor.

While no formal application for a clemency hearing for Gray has been made to the Governor, the Executive said he would hear the argument of Gray's counsel at the same time he hears Mrs. Snyder's appeal.

Attorney Edgar F. Hazelton will represent Mrs. Snyder at the hearing before the Governor.

Recently Dr. Raymond F. C. Kieb, state commissioner of corrections, denied a request made by Hazelton to have Mrs. Snyder examined by Dr. Clarence A. Neymann, noted Chicago psychiatrist, who figured in the Leopold-Loeb case.

Recently the State Board of Alienists filed a report with Governor Smith declaring Mrs. Snyder and Gray sane.

TODAY IN THE WANT ADS

A LARGE Downtown Store has an opening for a high type woman experienced in selling shoes. See classification 4.

$45—APARTMENT of 3 rooms and bath, second floor, immediate possession. See classification 23.

1927 BUICK LIGHT SIX, 2-door Sedan; A-1 condition; driven 9000 miles. Price $850. See classification 72.

EXPERIENCED Chauffeur, competent mechanic; must live convenient Squirrel Hill. See classification 2.

TELEPHONE Operator wanted for private switchboard. See classification 4.

See These and Many Other Opportunities in To-day's Want Ads

ROBBED AND BEATEN

MRS. FRANK OTT

Mrs. Frank Ott, 825 Maginn street, was held up, beaten and robbed by a Negro last night on Marshall avenue near her home. When Mrs. Ott screamed the Negro slashed at her with a knife. Mrs. Ott suffered facial bruises where the Negro struck her. Her assailant escaped with a purse containing $20 and some jewelry.

ENGINEER HOLDS POST IN FLAMES, STOPS TRAIN, DIES

Burns End Lives of Two

Oscar Dellenbauth, 1 year old, died in Homeopathic Hospital today from burns suffered in the Dellenbauth home at 226 Mansion street on December 3 when a coffee pot's contents were spilled over him.

Ada Mocitt, 65, 1450 Bennington avenue, died in West Penn Hospital today from scalds suffered in a bathtub on December 22.

LATROBE CONTRACTOR FOUND DEAD IN STABLE

LATROBE, Pa., Dec. 28.—J. Clark Mickey, 54, contractor, who had built many state and county roads, was found dead in his stable. His death is attributed to heart disease. He leaves eight children.

STICKS TO THROTTLE IN BLAZE

Robert J. Ellis, 50, of 1211 Tweed street, Sheraden, a Pennsylvania Railroad engineer who yesterday heroically remained at the throttle of his engine while flames from a demolished gasoline tank truck swept the cab, died last night in the Washington (Pa.) Hospital. The collision occurred at the Meadowlands crossing.

Cornelius H. Williard, 45, of 601 Shawhan avenue, Carnegie, fireman, is in the hospital burned seriously. The truck, driven by Lee T. Booker, of 135 Oakland avenue, was hit head-on by the engine. While the flames from the truck roared through the cab of the engine, Ellis remained at the throttle and safely guided his train through the flames. Had he leaped to the ground to escape the flames, the engine would have ran wild. Booker escaped injury by jumping from the truck before the crash.

The blazing truck stuck fast to the cowcatcher of the engine and was carried more than 200 yards before it fell clear.

Both Ellis and Williard remained in the cab until the train was brought to a stop and then they fell to the track, their clothing aflame. Passengers extinguished the flames and sent the men to the hospital.

Henry Ashbrook, employed by the Catholic Observer of Pittsburgh, was a passenger on the train. He said that the flames from the truck shot back along side the coach in which he was riding, forcing the passengers to the aisles to escape the heat. When the truck rolled clear it fell into the yard of the South Penn Oil Company and for a time threatened to ignite a large gasoline tank.

THE WEATHER

General Indications.

Western Pennsylvania—Rain tonight and Thursday; warmer tonight.

Local Forecast.

Rain tonight and Thursday; warmer tonight. Lowest temperature tonight about 40 degrees.

Hourly Temperatures.

(EASTERN STANDARD TIME)

12 midnight	32	9 a. m.	32
1 a. m.	32	10 a. m.	34
2 a. m.	32	11 a. m.	37
3 a. m.	32	noon	41
4 a. m.	32	1 p. m.	42
5 a. m.	32	2 p. m.	43
6 a. m.	32	3 p. m.	43
7 a. m.	32		
8 a. m.	32		

Bulletin.

	Temp. 8 a.m.	Temp. 1 p.m.	Pre. cip.		Temp. 8 a.m.	Temp. 1 p.m.	Pre. cip.
Atlanta	40	58	.00	Miami	69	66	.00
Atl. City	34	39	.00	Montgomery	46	44	.00
Bismarck	2	6	.00	Nashville	44	40	.00
Boise	32	32	.02	N. Orleans	62	52	.00
Boston	34	44	.00	New York	34	40	.00
Buffalo	34	32	.00	Norfolk	32	30	.00
Chat'nga	42	60	.00	Oklahoma	44	42	1.04
Chicago	36	38	.00	Omaha	40	38	.04
Cincinnati	36	36	.00	Pittsburg	36	34	.00
Cleveland	34	32	.00	Port'd Me.	34	32	.00
Columbus	32	32	.00	Portland	32	32	.00
Denver	28	38	.00	Providence	36	36	.00
DesMoines	42	38	.36	Richmond	40	38	1.00
Detroit	32	32	.00	St. Louis	42	38	.12
Duluth	20	26	.16	St. Paul	32	32	.50
Harrisb'g	34	36	.00	S. L. City	34	30	.00
Helena	6	6	.16	SanAntonio	58	56	1.06
Huron	16	18	.00	SanDiego	52	52	.00
Indian'lis	36	38	.00	San Fran.	52	50	.10
Jackson'le	58	48	.00	Seattle	38	36	.32
Kansas Cy	40	38	.70	Spokane	30	30	.08
Littlerock	46	44	.00	Tampa	74	52	.00
LosAngeles	52	50	.00	Wash'gton	38	36	.00

CROSSING CRASH VICTIMS

ROBERT J. ELLIS

Robert J. Ellis, 50, of 1211 Tweed street, Sheraden, Pennsylvania Railroad engineer, who was fatally burned when he stuck to the throttle and stopped his train after his locomotive had struck a gasoline truck at the Meadowlands crossing, Washington, Pa.

CORNELIUS WILLIARD

Cornelius H. Williard, 45, of 601 Shawhan street, Carnegie, a Pennsylvania Railroad extra fireman, was placed on the engine with Ellis to work the run. When the locomotive struck the truck, Williard jumped from the engine cab, his clothing aflame. He is in the Washington, Pa., hospital in a critical condition from first degree burns.

MRS. LINDBERGH STARTS -:- BACK HOME AS SON -:- CONTINUES SOUTHWARD

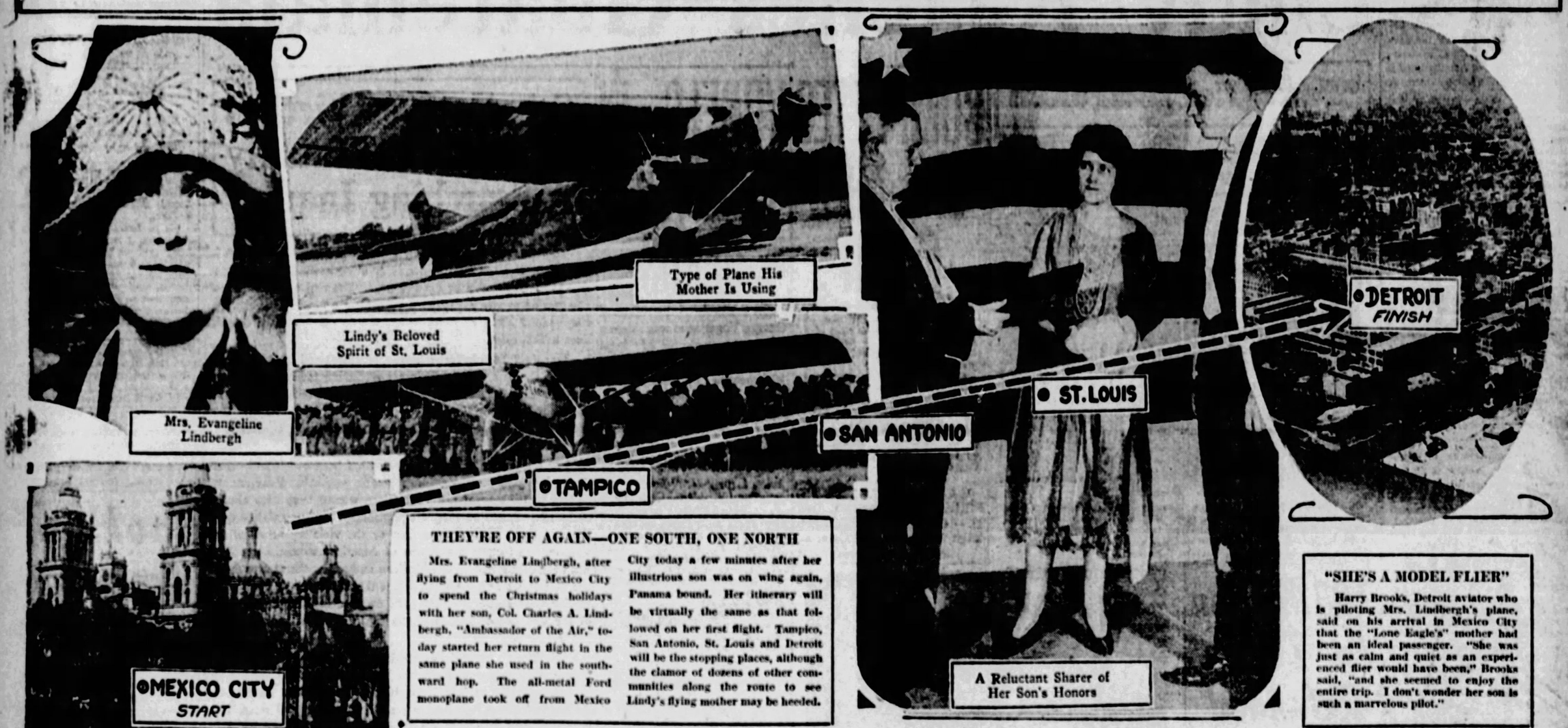

THEY'RE OFF AGAIN—ONE SOUTH, ONE NORTH

Mrs. Evangeline Lindbergh, after flying from Detroit to Mexico City to spend the Christmas holidays with her son, Col. Charles A. Lindbergh, "Ambassador of the Air," today started her return flight in the same plane she used in the southward hop. The all-metal Ford monoplane took off from Mexico City today a few minutes after her illustrious son was on wing again, Panama bound. Her itinerary will be virtually the same as that followed on her first flight. Tampico, San Antonio, St. Louis and Detroit will be the stopping places, although the clamor of dozens of other communities along the route to see Lindy's flying mother may be heeded.

"SHE'S A MODEL FLIER"

Harry Brooks, Detroit aviator who is piloting Mrs. Lindbergh's plane, said on his arrival in Mexico City that the "Lone Eagle's" mother had been an ideal passenger. "she was just as calm and quiet as an experienced flier would have been," Brooks said, "and she seemed to enjoy the entire trip. I don't wonder her son is such a marvelous pilot."

Woodside Takes Oath As Controller

Robert G. Woodside was sworn into office as Controller at noon today, the oath being administered by Judge George V. Moore in the presence of a large crowd of friends and associates. Judge Harry H. Rowand was on the bench with Judge Moore. The commission was presented by Mayor Charles H. Kline.

Following the ceremony, Controller Woodside was guest of honor at a luncheon given by friends from the Eighth, his home ward, in the William Penn Hotel.

Woodside was born in Pittsburgh, the son of the Rev. Nevin Woodside, a Presbyterian minister. He attended Washington and Jefferson College, and while a senior there he enlisted in the Tenth Pennsylvania Infantry, serving with the regiment in Cuba and the Philippines. Following the war Woodside entered the Western University of Pennsylvania, where he completed his law course and began practice. During the World War he was a captain in the Thirty-eighth Infantry and served 16 months overseas. He was twice wounded in action, and won several citations.

He was elected sheriff of Allegheny county in 1921, and served from 1922 until 1925. For the last year he has been a deputy auditor general of the state, appointed by Gov. John S. Fisher.

Woodside has served three terms as national commander of the Veterans of Foreign Wars. As a member of the Battle Monuments Commission, which selects the sites for United States battle memorials abroad he has made two trips to the war area.

Woodside, unmarried, lives with his mother, Mrs. Mary Woodside, on South Aiken avenue.

COMPLETES 675-MILE FLIGHT

(Continued from Page One.)

(Central standard time), today, for Guatemala City, Guatemala, the first stop of his Central American good-will flight.

Without maneuvering over the field, Lindbergh flew straight to the south, just as the pearl-gray dawn gave him sufficient visibility to take off.

Within a couple of minutes, the Spirit of St. Louis was almost lost to sight. It appeared a dark speck against the streaks of dawn as the plane swerved toward the eastern horizon.

Seven Mexican army planes hopped off immediately after Lindbergh. Five were to escort him about 50 miles. Two intended to accompany him to the Guatemalan border.

"Goodbye, Little Brother."

"Adios, Hermanito" (Goodbye, Little Brother) was the shout that ascended from some in the crowd as the Spirit of St. Louis started. About 1,000 persons watched Lindbergh's departure.

The presidential office received a telegram stating that a plane apparently that of Col. Lindbergh passed over Cintalapa in the State of Chiapas at 10:20 a. m. Cintalapa is about 140 miles from the Guatemalan border.

Later information indicated that Col. Lindbergh was making steady progress toward Guatemala, the presidential offices being informed from Tuxtla, capital of the State of Chiapas, that Col. Lindbergh flew over the Hacienda Porta Celli, near the town of Villa Flores, which is between Cintalapa and the Guatemalan border.

A route fraught with peril over a mountainous region with virgin forests, some perhaps never penetrated by civilized man, lay before Col. Lindbergh for the first lap of his 3,000-mile flight.

Before the Lone Eagle stretched the longest leg of his flight, 675 miles by airline from Merico City to Guatemala City. It led past Popocatepetl volcano (Smoke Mountain), often called the Vesuvius of Mexico and towering 17,782 feet above sea level, and Ixtaccihuati (Sleeping Woman) joined to Popocatepetl by a low saddle.

Over the high plateau land of the State of Puebla the path of the Spirit of St. Louis extended into the mountainous state of Oaxaca. Here were virgin forests, many of which have perhaps never been penetrated by civilized man.

A NEW BIRD

The tropical birds of this region had a chance to see a new bird, a craft made by man, winging its way above them toward the little-explored state of Chiapas. Over this a rugged finger, the Sierra Madre Mountains, pointed the way to the borders of Guatemala. To the west of the Lone Eagle's trail towered the majestic Tacana volcano, over which passes the dividing line between Guatemala and Mexico. Once that line had been crossed scarcely more than 100 miles would separate the flyer from his goal, Guatamala City.

A two-day stop is planned for Guatemala, then the Lone Eagle will again take to the air for Belize, British Honduras, 250 miles away. There no airplane has ever landed, although American seaplanes have landed twice in the harbor. In Belize, it was stated that if Lindbergh could not land, since no field is available, he would at least fly over the capital.

Lindy's Mother Takes Off On Flight Home

By International News Service.

MEXICO CITY, Dec. 28.—Just 19 minutes after her son had hopped off for Guatemala City, Mrs. Evangeline Lindbergh, who had come to Mexico City to spend Christmas, departed for home by air at 6:54 o'clock this morning.

TAMPICO, Mex., Dec. 28.—Mrs. Evangeline Lindbergh, flying from Mexico City to Detroit, arrived at Tampico at 9:35 o'clock this morning. After a brief stop here, she continued her flight, with San Antonio as the objective.

THE DIVORCE MILL

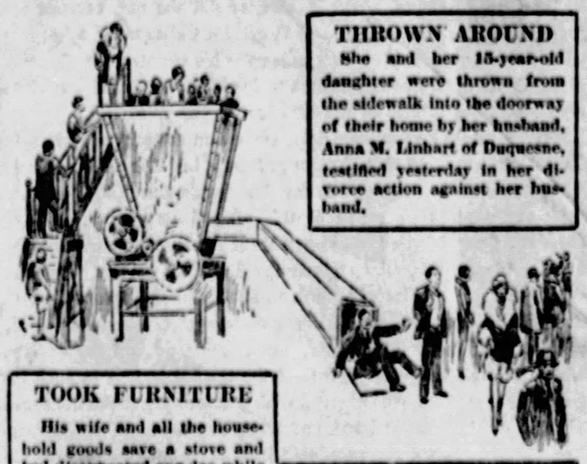

THROWN AROUND

She and her 15-year-old daughter were thrown from the sidewalk into the doorway of their home by her husband, Anna M. Linhart of Duquesne, testified yesterday in her divorce action against her husband.

TOOK FURNITURE

His wife and all the household goods save a stove and bed disappeared one day while he was at work and he had to get supper at the home of neighbors, Harry Reno, of 601 Centennial avenue, Sewickley, testified against his wife, Belle T. Reno, from whom he was granted a divorce yesterday. He said since his wife left him, their son was married and he was not asked to the wedding. He asked his wife several times to come back to him, but she refused, Reno testified.

3 PINNED UNDER AUTO IN WATER

BRIKLEY, Ark., Dec. 28.—(AP.)—While her husband and infant son lay dead beneath the wreckage of their automobile, Mrs. L. L. Foster and two other children lay pinned underneath it in a foot of water for more than six hours today before children on their way to school discovered the accident.

The Fosters were en route from their home in Capleville, Tenn., to Dardanelle, Ark., where Foster was to undergo an operation. About two miles south of Cotton Plant the car left the road and overturned in a ditch.

Fatally injured, Foster summoned enough energy to tell his wife to keep her head above the water and then expired. The baby apparently was killed instantly. Frances, 3, was hurt probably fatally and Anna, 5, suffered bruises. Franklin, 2, was the other child rescued.

WOODSIDE TAKES CONTROLLER'S OATH

Photo by Sun-Tele Staff Photographer.

M'GOVERN'S SUCCESSOR SWORN

Robert G. Woodside, former sheriff of Allegheny county and more recently deputy auditor general of the state, today took his oath of office as county controller. Woodside, a "Regular Republican" organization man, succeeds Charles C. McGovern, Pinchot appointee and stormy petrel of Pittsburgh politics. Woodside received the oath from Judge George V. Moore, of Common Pleas Court. He was presented for the oath by Mayor Charles H. Kline, acting as a member of the Allegheny County Bar Association in accordance with custom. In the photograph, Woodside is receiving the mayor's best wishes, while two of his friends, Peter Glick, long actively associated with Republican campaign work in the county and state, and John D. Graham, retiring recorder of deeds, look on.

WALL ST. O. K.'S NEW U. S. STEEL TRIUMVIRATE

SPLIT PERSONALITY MAY EXPLAIN "FOX'S" FIENDISH MURDER

CALL OKLAHOMA GUARD AGAIN

NOTE DIFFERENCE IN EYE BROWS
NOTE LEFT EYE AND RIGHT EYE ARE NOT ALIKE
RIGHT EAR STANDS OUT AND LEFT IS CLOSE TO HEAD
NOTE LIP ON LEFT SIDE IS LOOSE AND ON RIGHT SIDE TIGHT

WILLIAM EDWARD HICKMAN

This photograph shows the outward indication of what the scientists term a split personality. Close observation will reveal ears, eyes, eyebrows and lips of William Edward Hickman, self-styled "Fox" and confessed slayer of Marian Parker, 12-year-old Los Angeles girl, fail to "mate." Those on the left differ materially from those on the right, one being indication of the normal, average boy and the other of one distinctly subnormal.

MARJORIE PARKER MARIAN PARKER

Five years ago this picture was taken of the Parker twins. At that time Hickman was an honor student in the high schools of Kansas City, attaining marks at which his professors marvelled. The twins at the time of Marion's murder retained the remarkable resemblance of the accompanying photograph.

WHERE "THE FOX" FAILED

Hickman, styled himself "The Fox" and a "master mind," proved an ordinary bungling criminal. In his apartment he left a glass, a milk bottle and a sugar bowl with finger prints identifying him as the driver of Marian's death car.

PHOTOS BY INTERNATIONAL NEWSREEL.

IN DAYS WHEN

Hickman's mother and his sister, Mary, still cannot believe his guilt. With them here is Mary Bright, mother of Mabel Bright, a school teacher who constantly held young Hickman to her pupils as a model student.

THOMAS HICKMAN

Hickman's father, a miner, living at El Paso, Tex., has announced he disowns his son as a result of the crime.

CHILD SCALDS TO DEATH IN FALL INTO HOT WATER

MOUNDSVILLE, W. Va., Dec. 28.—Eva Yost, 5, died last night from scalds suffered when she fell into a tub of hot water on the floor.

THE DAILY PICTORIAL — THE SUN-TELEGRAPH — GENERAL NEWS SECTION

WEDNESDAY, DECEMBER 28, 1927

ONE DIES, ONE HURT AS TRAIN HITS GAS TRUCK

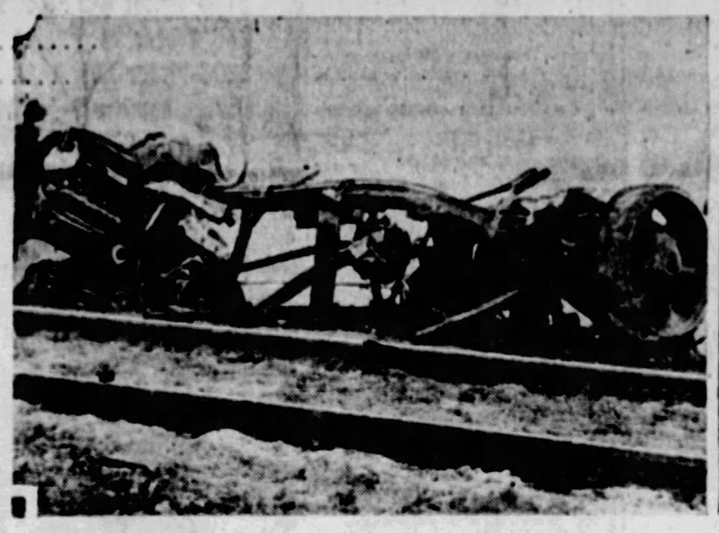

PHOTOS BY SUN-TELE PHOTOGRAPHER.

CRASH ON MEADOWLANDS CROSSING

The engineer of a Washington-bound passenger train on the Pennsylvania Railroad was fatally burned as he stuck to his throttle and stopped his train, when the locomotive struck an tAlantic Refining Company truck at Meadowlands crossing, yesterday. His fireman was seriously burned. The wrecked truck chassis illustrates the collision's force.

DYING ENGINEER STICKS TO POST

The dead man is Robert J. Ellis, 50, of 1211 Tweed street, Sheraden, and the injured fireman is Cornelius H. Williard, 45, of 601 Shawhan avenue, Carnegie. The driver jumped to safety. The tank, still red hot when this photograph was taken, blazed for several hours but a few yards from a large gasoline storage tank.

Local Skating Season Opens

EN ROUTE

Little Elvne Hartung, 12, of 2433 Snyder street, en route for Lake Elizabeth, West Park, to try out the new skates that Santa Claus left at her home.

OKLAHOMA GOVERNOR AGAIN CALLS GUARD

By International News Service.

OKLAHOMA CITY, Dec. 28.—Members of the Oklahoma Senate, attempting to meet as a court of impeachment, were dispersed from the State House today by 60 heavily armed militiamen, and 90 more soldiers were held in reserve by Gov. Henry S. Johnston to prevent a meeting of the legislative body elsewhere.

This was the third attempt of the State Legislature to meet at the Capitol and was Gov. Johnston's answer to a summons issued by the court of impeachment Saturday. Mac Q. Williamson, president pro tem, announced a secret session would be held downtown.

Gov. Johnston's action today in calling out troops again after he had withdrawn them last week followed the granting yesterday of a temporary restraining order issued in a district court, specifically prohibiting the Senate court of impeachment from functioning.

The 90 militiamen held in reserve to break up any meetings of the insurgent Legislature are seasoned soldiers who have seen service in France, a spokesman for the Governor declared.

95, He Chins Self On Semaphore to Celebrate

By Universal Service.

ASBURY PARK, N. J., Dec. 28.—Dr. Edwin Pye Turner Onslow Oshakleston celebrated his ninety-fifth birthday yesterday by chinning himself on a railroad semiphore 45 feet in the air.

The aged veteran of the Crimean War would have skinned the cat, he says, if he had the right kind of an apparatus. After his acrobatics he donned a Palm Beach suit, in spite of the cold, and called on neighbors.

He says Jehovah gave him his vigorous constitution, although he hasn't been to church for 75 years.

COASTERS OUT, TOO

William Bell, 11, of 534 Knoll street, could not find snow for coasting on a hillside, so he hied himself to the lake, where he found plenty of other sleds in action.

DOWN, BUT NOT OUT

Adelaide Blum, of 1223 Sheffield street, slipped while rounding a corner. Lillian Miller, of 837 Republic street, Duquesne Heights, came to her aid.

PHOTOS BY SUN-TELE PHOTOGRAPHER.

JUST OUT OF LUCK

Florence Angelo, 9, of 1206 Redour street, seemed fated to have ill luck. Her skate came loose so she went home to have mother fix it.

FIRST DOWN AGAIN

Mac Jones, of Walnut street, East End, traveled way over to the North Side yesterday to take this spill. Helen Barrell, of Irwin avenue, assisting Mac to her feet, didn't quite accept the alibi that the "skates are too wobbly."

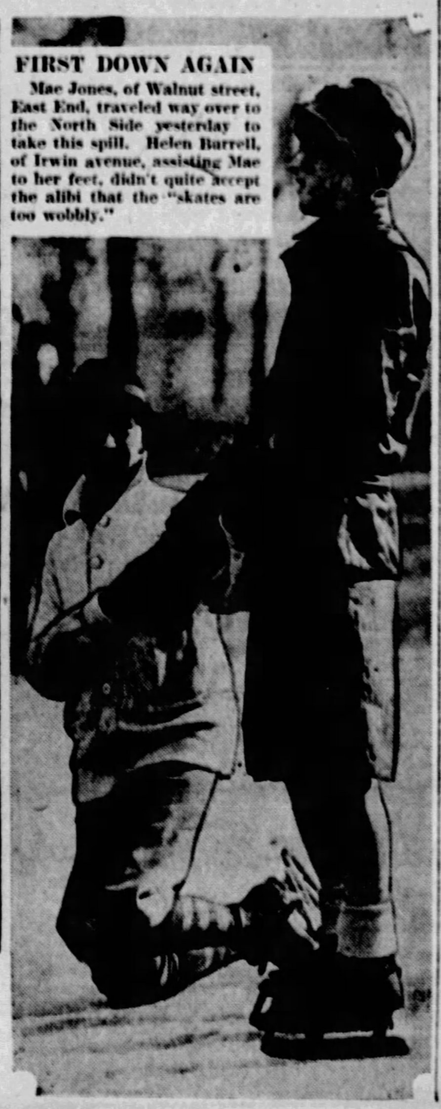

TRIO TAKES U. S. STEEL REINS

By International News Service.

NEW YORK, Dec. 28.—Wall street's reaction today to the selection of J. Pierpont Morgan, James A. Farrell and Myron C. Taylor, to handle the affairs of the $2,500,000,000 United States Steel Corporation was entirely favorable. The consensus in the financial district was that the men best fitted for the high positions had been chosen.

Morgan, Farrell and Taylor will split between them, three ways, the title held by the late Elbert H. Gary. Morgan, head of the banking firm of J. P. Morgan & Co., became chairman of the board of directors; Taylor, a lawyer, banker and textile capitalist, was named chairman of the finance committee, and Farrell—"Big Jim" Farrell, who rose from a day laborer to president of the steel corporation—became chief executive officer, retaining the title and all the duties of president.

COOLIDGE RUMOR HEARD

No confirmation could be obtained of a rumor circulated in Wall Street that Morgan's acceptance of the chairmanship was only temporary—that the chairmanship of the directorate would be offered to President Coolidge when he leaves the White House.

It was officially announced that under a change in the steel company's by-laws the chairman (Morgan) will not in the future be an executive officer.

Until further light is thrown upon the corporation's method of operations, the actual division of duties under the new arrangement will be open to conjecture. Gary had held all three titles: Chairman of the board of directors, chairman of the finance committee and chief executive officer. He was the spokesman for the company, and his expressed views had a tremendous effect upon the Wall street market and business in general.

Upon Farrell will devolve the duty of running the business of the corporation. He will be the operating and directing head of this great corporation, of which he became president in 1910 after having served as president of the United States Steel Products Company, a subsidiary.

TWO ARRESTED AS SHARPS

Charged with being professional gamblers, Alexander Mastezich, 36, of Beaver Falls, and Aram Casparein, 41, of Munson avenue, McKees Rocks, were arrested at Second avenue and Market street last night by city detectives.

The arrests are the result of numerous complaints registered by manufacturing companies that two professional gamblers had been winning their employes' earnings.

According to detectives, a search of Casparein's rooms revealed alloys for loading dice and chemicals used to shade cards.

"DAWN" MESSAGE TRACED

(Continued from Page One.)

bempted trans-Atlantic flight from Roosevelt Field, N. Y., to London and Denmark, but her plane was not seen after passing over Cape Cod last Friday evening.

The message, according to Hillyard, was signed with a signal like W M U. Hillyard attached little importance to the incident and did not report it to Assistant Supt. Stentaford until he learned that W M U was the Dawn's signal.

In a report to the Western Union offices in St. John's, Stentaford said: "Hillyard told me the call he picked up was signed 'W.' The next letter was unreadable but sounded like 'I' or figure 6. The third leter was 'U.' It was repeated every three or four minutes for nearly half an hour. The signals sounded very loud on the set and if they came from the Dawn she must be pretty close."

It is believed here that the Dawn may have been forced down near the Newfoundland coast. The plane should have arrived here at daybreak on Saturday.

According to another report from Heart's Content, two persons declare they distinctly heard an aeroplane at 8:30 o'clock Saturday night while crossing the barrens near Heart's Content.

DIRIGIBLE IN HANGAR

NAVAL AIR STATION, LAKEHURST, N. J., Dec. 28.—The Navy dirigible Los Angeles was placed in its hangar here at 1:15 o'clock this morning, after an unsuccessful search off the coast of New England for "The Dawn," missing Grayson plane.

The dirigible appeared over the field at 11:35 p. m. and landed at 12:20 a. m. The airship patrolled the "ocean graveyard" from Cape Cod to Emerald Banks, about 170 miles southwest of Halifax, and then started back again. Although every person on the ship scanned the seas and huge searchlights threw powerful beams of light across the waters, no trace of the missing plane or its occupants was seen.

SHIPS STILL SEARCH

By HERBERT CARVL,
International News Service Staff Correspondent.

ABOARD U. S. S. STURTEVANT, OFF SABLE ISLAND, Dec. 28.—Following receipt of radio reports that a message ostensibly from the Dawn, Mrs. Frances Wilson Grayson's lost plane, had been picked up at Heart's Content, near Harbor Grace, Newfoundland, yesterday, the five destroyers searching for the plane circled around Sable Island today.

The Sturtevant and Mahan, 16 miles apart, were covering the southwest quadrant of a circle around the island, while the Saw, Mohegan and Downes were searching the southeast quadrant. Three lookouts were on duty on each ship.

The sky was overcast and the sea smooth.

Seek to Link Hickman With Murder of Aged Man

By International News Service.

LOS ANGELES, Cal., Dec. 28.—William Edward Hickman today faced another grilling to determine if he is involved in the murder of a 75-year-old man whose body was found last September in a ditch along a main highway near Cotton Falls, Kan.

The new investigation was requested by Assistant United States Attorney Hutchinson, of Chicago, in a telegram to authorities here.

Hickman is believed to have been somewhere in the Middle West at the time of the murder. Many persons were said to have since identified him by photographs published in Kansas newspapers as a companion seen with the aged man shortly before his death.

The victim has not been identified. A bullet hole had pierced his brain. His automobile was found wrecked in Topeka, Kan. The license plates were missing.

100 MILLION TAX REFUND

(Continued from Page One.)

and National Bank of Saginaw, Mich., trustee of the estate of Willington R. Bunt, $295,472; William Whitman Company, Inc., New York, $666,271; Kuehny & Matteson Co., Ambler, Pa., $407,924; Mrs. F. W. Gould, New York, $109,137; Almira G. Rockefeller trust, New York, $1,666; Mrs. Florence Rockefeller, New York, $123,432; Godfrey S. Rockefeller, New York, $22,68; James Stillman Rockefeller, New York, $71,17; Andrew Carnegie estate, Hobaken, N. J., $26,871; Maj. Gen. Charles P. Summerall, chief of staff of the Army, $150,00; Maj. Gen. George Barrett, former commandant of the Marine Corps, $144,25; Rear Admiral Hilary P. Jones, chairman Navy general board, $159,67.

Sinclair Gulf Oil Company, Tulsa, Okla., $71,476; J. H. Hillman and Sons Company, Pittsburgh, Pa., $600,000; August Belmont, care of Joseph B. Lynch, New York, $19,17; Morgan Belmont, executor of August Belmont estate, care of J. B. Lynch, New York, N. Y., $2,234 and $4,679.

United Clear Stores of America, Inc., New York City, $455,000; Mrs. Florette M. Rose, 110 East Ridge street, Marquette, Mich., $17; Harold S. Vanderbilt, executor of the estate of William K. Vanderbilt, New York City, $681,11; Brig. Gen. Smedley Butler, of the Marine Corps, $16,19.

American Sheet and Tinplate Co., Pittsburgh, Pa., $54,720; Carbonic Natural Gas Co., Pittsburgh, $54,901; Oliver Iron Mining Co., Duluth, $56,850; Dr. Joel T. Boone, physician to President Coolidge, $45; John Jacob Astor, New York, $18,454; Mrs. Frederick V. Pulitzer, New York, $5,706; Pittsburgh and Eastern Coal Co., Cleveland, $11,191.

John R. McCune estate, Pittsburgh, $201,-119; Wakefield Iron Company, Cleveland, O., $97,197; Kaufmann & Baer Company, Pittsburgh, $62,407; Red Jacket Jamison Coal Company, Red Jacket, W. Va., $60,000; John W. Leonard, Washington, Pa., $29,139; J. S. McCormick Company, Pittsburgh, $17,-482; estate of Annie C. McMullin, Pittsburgh, $17,063; Carnegie Steel Company of New Jersey, Pittsburgh, $58,619; Kelly Brothers Coal Company, Pittsburgh, $22,352.

Outstanding among political leaders sharing in the returns was Frank O. Lowden, of Illinois, who got $18,691, representing baseball, Kenesaw Mountain Landis, the czar of the game, received two dollars.

FOX IS READY TO PAY

(Continued from Page One.)

vice of Jerome Walsh Davis, a Kansas City attorney, who is speeding west to defend him at the instance of the prisoner's mother.

"Even if that lawyer tells me to plead not guilty, I will refuse to do it," Hickman declared.

"I said I'm going to plead guilty and I mean it. The officers have my story all down in writing anyway—and I signed it. I told everything I know. I can't see where that Kansas City lawyer will be much help now."

Although Hickman has firmly decided that he will not fight the kidnaping and murder charges, followers of the case today pointed out the possibility that his counsel will seize the opportunity to use Autopsy Surgeon Wagner's declaration that the Parker girl died of fright and not primarily from strangulation as a basis for the slayer's defense.

Within two hours of Hickman's return here yesterday from Pendleton, Ore., where he was captured, he was haled before Superior Judge Carlos Hardy to answer the murder and kidnaping indictments. The case was put over until tomorrow pending arrival of counsel from Kansas City.

JAILERS FEARFUL

Meanwhile jail officials are uneasy over their responsibility of guarding the prisoner. They fear two things.

One is an attempt at suicide by the prisoner. The other is attempts at violence on the part of the jail inmates.

Feeling against Hickman today was reported as running high among the prisoners. Threats against his life came to the ears of Jailer Dewar. It was reported that prisoners had been found fashioning clubs out of broomsticks they had purloined. All cells were searched for articles which might be used as weapons.

His keepers reported Hickman slept soundly through his first night in the Los Angeles jail despite murmured threats of violence on the part of fellow prisoners who openly, and within earshot of Hickman, expressed their wrath because the ruthless killer had been harbored beneath the same roof.

Every precaution has been taken to prevent a mutiny among the wrought up prisoners and special guards have been stationed at Hickman's cell to protect him from the fury of his jail mates.

Meanwhile, Jailer Dewar has issued explicit orders that Hickman will not be permitted to receive any visitors.

LETTERS CENSORED

Neither will maudlin sentiment be permitted to seep through Hickman's cell to create misplaced sympathy for the killer, Dewar is determined.

Letters, mostly from women offering to pray for Hickman, already have begun to pour into Dewar's office.

But all mail addressed to Hickman will be rigidly censored before it reaches his hands, his jailers say.

Not once during the long hours did they fail to hear the heavy breathing of his deep sleep.

Neither was the almost death-like slumber of the prisoner, fatigued and near exhaustion from the ordeal of his first day in jail, broken by the frightened outcries of fitful dreams.

His jailers attributed Hickman's lethargy to his physical exhaustion which yesterday brought about his collapse.

He had flung himself across his cell bunk, buried his head in his arms and fell into a heavy sleep.

AWAKENED, COLLAPSES

An hour later a deputy sheriff shook him.

Frightened, Hickman leaped from his bunk and toppled to the floor in a dead faint.

His guards dashed cold water into his face and with the aid of restoratives brought him back to consciousness.

Dr. Black, jail physician, who was summoned to administer medical aid, declared Hickman's collapse was no sham.

Meanwhile, a 24-hour watch is being kept over the notorious prisoner.

Every eight hours a new guard stations himself just two feet away from Hickman's cell—No. 1 in Tank 10-B-2.

It is in this steel-caged tank, atop the 10-story Hall of Justice, that Los Angeles authorities lodge their desperate prisoners for safe keeping.

The tank is variously referred to as "the jewelry tank" and the "hard boiled tank."

A red warning, "dead line," painted across one wall of Hickman's cell, marks a dangerous barrier between the kidnaper-killer and his two neighbors in the adjoining cell—No. 2.

A highway robber and an automobile thief are Hickman's uncommunicative neighbors.

CHAMBER BOOKS LECTURE ON SOVIET RUSSIA

Two interesting events are scheduled for the Pittsburgh Chamber of Commerce tomorrow. At noon there will be an address by James G. McDonald, chairman of the national executive board of the Foreign Policy Association of America, who will talk on "Soviet Russia After Ten Years." Mr. McDonald spent some time in Russia last summer. D. W. Daniel, director of the department of arts and sciences at the Clemson Agricultural College, South Carolina, will speak.

Shellwhite

TRADE MARK REG. U.S. PAT. OFF

FRESH EGGS

Are Here—Only 59c *a Doz.*

8c Below Former Fresh Egg Price

If you have used Shellwhite Storage Eggs you can imagine how good the FRESH ones are. Mild and sweet in flavor, clean, immaculate shells — most appetizing! Large eggs, produced specially for table use. Feed, climate and careful selection make them unusual.

Take a dozen home; if they aren't everything we say, we'll refund your money.

Order New Year's Turkey Early!

Freshly Dressed Northwestern Stock, lb. 63c

By ordering it between now and Friday you avoid the rush and find your package all ready for you at the time you specify. Ample time in which to fill the order enables us to select for you a turkey to EXACTLY suit your needs. Over 700 turkeys were ordered this way Christmas!

Serve a McCann Turkey—Every One Guaranteed!

Beef From Grand Champion Carload

Of Steers—Dressed by J. W. Harrison & Son—To Be Sold This Week at Regular Counter Prices—No Advance!

Enjoy Your Favorite Cut Of This Meat Extraordinary

DELRA *Worthy of YOUR Table!*

A sweet tempting spread for bread with an appetizing flavor—margarine supreme. Most economical. Use it in any way you desire,

3 Lbs., 85c

Pure Cane Sugar—25 lbs. $1.49

"Favorite" Coffee—3 lbs. $1

MARKET STREET McCANN'S "For Absolute Reliability" DIAMOND SQUARE

Downtown Store 911-921 Penn Ave. Open 8:30 P. M. Daily

SPEAR'S TWO STORES Pittsburgh's Largest Home Furnishers

East Liberty Store Broad and Collins Open Monday and Saturday Nights

Continuing Our Great Sale!

FURNITURE *Reduced*

RULES *of the Sale* **BOTH SPEAR STORES**

All Sales Final!
No Exchanges!
No Refunds!
No Mail or Phone Orders Filled!
Immediate Delivery!

Entire Stocks of Smokers.....33⅓% Off
Entire Stocks of Sewing Cabinets.....33⅓% Off
Entire Stocks of Ladies' Desks.....25% Off
Entire Stocks of Cedar Chests.....25% Off
All Small Tables Reduced to.....25% Off
Entire Stock of Floor Lamps.....33⅓% Off
Entire Stock of Table Lamps.....33⅓% Off
Floor Sample Living Room Suites.....20% Off
Floor Sample Dining Room Suites.....20% Off
Floor Sample Bedroom Suites.....20% Off

Phonographs Reduced

$75 Columbia T'ble Model $19.75
$35 Thomas Portable.....$9.75
$100 No. 207 Brunswick $39.75
$165 Brunswick Madrid $119.00
$95 Sonora Prelude.....$69.75
$165 Sonora Minuet.....$119.75
$85 Victor Consolette.....$62.75
$130 Victor 4-3 Electric $92.75
$35 Victor VI.....$19.75
$200 Victor XVI.....$69.75
$425 Alhambra II WITH RADIO $193.75

RADIOS *Reduced*

Continuing our sensational Sale of Radios at radically reduced prices. Well-known receivers—some floor samples and discontinued models—marked ridiculously low for immediate clearance. Liberal credit without interest.

(Radio Dept.—Third Floor)

Pianos *Reduced* **25%**

Every new Player Piano and Upright Piano on the floor now 25 per cent off!

Important Correction

IN the October 13th issue of Printers' Ink, The Chicago Evening American credited itself with a gain of 468,058 lines of local advertising in the nine months ending September 30th, and the Chicago Daily News a gain of 4,948 lines during the same period.

These figures are not correct. Here are the right ones for the same period:

Evening American 288,727 lines GAIN
Daily News . . . . 360,789 lines LOSS

The circulation figures in the same advertisement are correct. For the six months ending September 30th, The Evening American's 552,376 average circulation exceeded that of the Daily News by

116,627

CHICAGO AMERICAN

a Hearst newspaper

EXPLOSION TIES TRAFFIC FOR HALF HOUR

Pedestrians in Fourth avenue were endangered late yesterday, and downtown traffic was demoralized when an explosion in the transformer vault of the Duquesne Light Company, under the street in front of the Dollar Savings Bank, between Wood and Smithfield streets, spread fire through conduits beneath the street and blew manhole covers into the air. Flames leaped from the manholes and one woman is reported to have been overcome by the dense smoke. Scores of downtown buildings were without light or power temporarily as a result of the blast.

A second explosion occurred a short time later in a transformer vault in front of the Tranter Manufacturing Company building at Water and Ferry streets. Flames that followed threatened the Tranter establishment and also the G. H. Samuels produce store at 109 Water street. Windows in Water street and Fourth avenue were shattered by the explosions.

Street car service was halted for approximately half an hour, while firemen fought the flames that leaped from the manholes and from the gratings over the transformer vaults. The recent flood that put water into the conduits is believed to have caused short-circuits which in turn caused the "blowouts." No estimate of damage was given by officials of the light company. Full electric and gas service was restored in the affected district today.

STABS MAN WHO SPANKED CHILD

Sherman Rose, 67, Harmarville, was arrested today as the man who stabbed Walter Novak, 43, five times after an argument in the home of Rose's daughter at Harmarville.

County detectives said Rose attacked Novak, a roomer in the house, after Novak had spanked Rose's grandson.

Novak was reported in serious condition in Citizens' General Hospital, New Kensington. Both men are miners.

ANTIQUES LEFT TO LIBRARY

The Carnegie Library is enriched by several antiques by the will of Edward G. Craig which was filed for probate today. His bequests to the library include a five-piece China tea set once the property of Napoleon Bonaparte, and an oil portrait of Gen. Daniel Morgan.

The estate of $40,000 is to be held in trust for two sons, Neville B. and Morgan N. Craig.

Marriage Licenses

William F. Klugh ..... Leechburg
Catherine A. Nolte ..... Pittsburgh
John V. Grayson ..... Wilkinsburg
Catherine R. Rodgers ..... Pittsburgh
Howard M. Schmidt ..... Wheeling, W. Va.
A. Mae Hinish ..... Rochester, Pa.
Michael Selley ..... Ambridge
Rose E. Kristufik ..... Pittsburgh
Nicholas L. Mastrocola ..... Pittsburgh
Minnie Franklin ..... Salem, Va.
James Driskell, Jr. ..... Presto
Matilda Miles ..... Presto
Henry S. Rubel ..... Milwaukee, Wis.
Dorothy Deuel ..... Pittsburgh
Joseph L. Franz ..... Mt. Lebanon
Marie Smith ..... Pittsburgh
Irvin Diggs ..... Pittsburgh
Josephine Nance ..... Burgettstown
August Antos ..... McKees Rocks
Estella O'Brien ..... McKees Rocks
Patrick T. Connolly ..... Pittsburgh
Mary A. Craig ..... Pittsburgh
Henry Blaxton ..... Pittsburgh
Beatrice Porter ..... Pittsburgh
John G. Daily ..... East McKeesport
Mary Painter ..... Irwin
Henry Orlowski ..... Detroit, Mich.
Jozefa Szwaranowicz ..... Pittsburgh
Raymond A. Stalker ..... Pittsburgh
Elsie Burger ..... Pittsburgh
William Gilford ..... Pittsburgh
Ervin L. Sconiers ..... Pittsburgh
John Jafek ..... McKeesport
Mary Ranish ..... McKeesport
George E. Banks ..... Steubenville, O.
Marguerite Williams ..... Steubenville, O.

(Advertisement)

"That sore throat was *no joke*—"

"My doctor said, 'Keep up the Formamint treatment. Formamint releases one of the best germ-killing agents we have over the throat tissues—and is absolutely harmless . . .'

"In a few days throat was O.K. —cough gone—grouch gone . . ."

At the first sign of raspiness—soothing Formamint. These tablets can be taken anywhere—act *continuously*. One every hour to treat sore throat, as a preventive one every 2 hours. Test Formamint yourself. All druggists.

Formamint
THE GERM-KILLING THROAT TABLET

Store Hours: 9 A. M. to 5:30 P. M. Daily

KAUFMANN & BAER CO.

SIXTH AVENUE at Smithfield St. Phone ATlantic 4400

K&B AFTER CHRISTMAS SALE

1/4 1/3 1/2 OFF

Countless lots in this K. & B. After-Christmas Sale. All odd lots and broken lines of gift stocks reduced one-quarter, one-third and one-half. Priced for quick disposal, regardless of actual cost. Included, too, will be found ready-to-wear apparel for every member of the family at substantial reductions. Below we list a few of the many lots.

Oriental Rugs Priced at 1/4 and 1/3 Off
One lot of Chinese and Oriental rugs in scatter and room sizes. Eighth Floor.

Small Wilton Rugs to Go at 1/3 Off
Wilton scatter rugs—floor samples and discontinued patterns. Eighth Floor.

Room Size Royal Wilton Rugs, 1/3 Off
Odd, soiled and discontinued rugs, all good stock, in sizes 9x12, 8.3x10.6 and 6x9 feet. Eighth Floor.

Men's Mackinaw & Work Coats, 1/4 Off
Heavy mackinaws, working coats and lined vests, many grades and prices (not entire stock). Fifth Floor.

Men's Bathrobes & Gowns, 1/4 to 1/3 Off
In rayon, flannel and blanketing. A choice assortment, but not our entire stock. Fifth Floor.

Women's Overnight Cases at 1/3 Off
Unfitted overnight cases in various sizes, from 18 to 22 inches, $5.00 to $25.00 grades. Fifth Floor.

Small Lot Shoe and Hat Trunks, 1/3 Off
Only five in the lot. Specially priced at $10. While they last, half price. Fifth Floor.

Luncheon and Bridge Sets, at 1/3 Off
Odd lots of linen luncheon sets, bridge sets, dinner sets, Italian linens, etc. Second Floor.

Odd Lot Fancy Soiled Linens, 1/3 Off
Not entire stock, but fancy linens of various styles soiled from handling. Second Floor.

Odd Lots of Linen Towels 1/4 Off
Porto Rican and cut work and filet lace trimmed towels; all cross-stitch towels. Second Floor.

Odd Lots Irish Linen Cloths, 1/4 Off
Also napkins; slightly soiled from handling. Not entire stock. Second Floor.

Part Wool & Wool Blankets, 1/4 Off
Odd lots of all-wool and wool-mixed blankets in white and colored blocks, plaids. Soiled. Second Floor.

Odd Lot Wool-Filled Comforts 1/4 Off
Not entire stock; silk brocade and Rayon comforts—lambs' wool filled. Second Floor.

Imported Shaving Stands at 1/2 Off
Mirror, mug and brush; formerly priced $1.50 and $2.50. Street Floor.

Odd Lots of Toilet Sets at 1/2 Off
Ivory and shell finish sets in various size sets; broken lots. Street Floor.

Large Lot Imported Atomizers, 1/3 Off
Every size and shape imaginable. Some beautifully decorated. Street Floor.

Juvenile Boys' Overcoats at 1/4 Off
Entire stock. Plain blue and fancy effects—including Kay Bee Jrs. 1½ to 10-year sizes. Fourth Floor.

Lot Boys' Fine Wash Suits at 1/3 Off
White and colored suits—slightly soiled or mussed. Fourth Floor.

Odd Lots Boys' Trousers at 1/4 Off
Knickers and longies of all-wool material—light and dark shades. All sizes. Fourth Floor.

Lot Boys' Two-Trouser Suits 1/4 Off
With two longies, 1 short pants and 1 long or two knickers. Sizes 8 to 20 years. Fourth Floor.

Juvenile Boys' Overcoats at 1/4 Off
Oliver Twist and Middy styles—in jersey, flannel and serges. Sizes 2½ to 8 years. Fourth Floor.

Hand-Embroidered Models at 1/2 Off
Hand-embroidered bedspreads, pillow cases, dresses, towels, etc.—slightly soiled. $2.00 to $35.00 grades. Second Floor.

Drastic Reductions on Girls' and Junior Misses' Apparel

Hundreds of the most desirable garments for the next few months' wear have been assembled in the Junior Misses' Shop and in the Girls' Shop!

Mothers, this is an opportunity to delight the "younger set" of your family—for where is the girl who won't be thrilled at a smart fur-trimmed coat or a good-looking dress. The values speak for themselves in the four groups listed below:

Junior Misses' Coats
$35.00
Formerly $45.00 to $49.50
The smartest imaginable coats of soft suede-like fabrics and smooth surfaces—in a wide variety of styles and colors. Trimmed with rich-looking furs. Sizes 13 and 15.

Junior Misses' Dresses
$12.00
Formerly $15.00 and $16.50
A wide assortment of silk and wool sports dresses in one and two-piece models. Dressy and tailored styles—in a good range of colors. Sizes 13 and 15.

K. & B. Co.—JUNIOR MISSES' SHOP—Third Floor.

Girls' Winter Coats
$12.95
Formerly $15.00 and $16.50
Soft warm Winter fabrics—many lavishly trimmed with carefully selected furs. All warmly lined and interlined. The season's most wanted colors are shown. Sizes 7 to 14 years.

Girls' Shop—Fourth Floor.

Girls' Fur Coats
$49.50
Formerly $69.50 and $85.00
Coats of white coney—spotted calf—tan and brown calf—leopard calf—zebra calf with turbans to match—for $49.50. Sizes for 4 to 12-year girls.

Fur Shop—Third Floor.

MEN! Entire Stock of $50 to $100 Suits and Overcoats

Society Brand and Other Splendid Makes

1/4 Off

All $50 to $85 Suits to go at 1/4 Off
All $50 to $100 Overcoats at 1/4 Off

This is a sweeping stock-adjustment of all our better grade clothes for men, marked from $50 up (excepting only full dress suits and tuxedos). Deduct one-quarter from the marked price. Included are:

$50 to $85 Society Brand Suits
$50 to $85 Society Brand O'Coats
$50 Adler Mt. Fleece Overcoats
$65 to $95 Burberry Overcoats
$95 and $100 Montagnac O'Coats
$50 Two-Trouser Suits
$50 to $75 Fine Worsted Suits

EXTRA! FOR COLLEGE MEN

Special assortments of two-trouser suits for young men home from prep school or college, at one-quarter off. Not our entire stocks.

$35 COLLEGE HALL Two-Trouser Suits, 1/4 Off
$19.75 and $24.50 PREPTON HALL 2-Pants Suits, 1/4 Off

Escalator or Express Elevators Direct to MEN'S CLOTHING, Fifth Floor.

Smoking Stands Priced 1/4 Off

All floor samples and other smoking stands, not entire stock, included in this offer.

(A) MAHOGANY-FINISH SMOKERS' STANDS—Showing real workmanship, with a sustaining metal lined humidor. $16.75 grade, offered at..... 1/4 Off

(B) "EVERKLEEN" METAL SMOKING STANDS—with ash receptacle in the base. $4.95 grade, now..... 1/4 Off

(C) END TABLE SMOKERS—Good looking and appliable to any living room set, in choice of chinese red, jade, green, or black, gold decorated. $29.75 grade, now.... 1/4 Off

Other Smokers of the $1.00 to $49.00 grades, offered at 1/4 off.

K. & B. Co.—Ninth Floor.

Women's Blanket Bathrobes, 1/2 Off
Slightly soiled from handling. Not entire stock. Fourth Floor.

Negligees, Not Entire Stock, 1/3 Off
Negligees in pastel shades, slightly soiled from handling. Fourth Floor.

Velour Cushions, large & small, 1/2 Off
Cushions covered with good quality mercerized velour, with tapestry center. Sixth Fl.

Entire Stock of Cretonne Pads, 1/2 Off
Settee and chair pads covered with cretonne, cotton filled, button tufted. Sixth Floor.

Men's Neckwear, Your Choice, 1/2 Off
Entire stock of men's neckwear excepting only dress cravats at half price. Street Fl.

Entire Stock of Men's Pajamas, 1/3 Off
Every pair in stock (excepting Manhattans)—hundreds of them. In silk, cotton and flannelette. Street Floor.

Men's Underwear, Many Grades, 1/3 Off
Union suits and drawers in wool, cotton and mixtures included—in many styles. Street Floor.

Entire Stock of Boxing Gloves, 1/2 Off
Set of four gloves for boys. Made of real leather and well padded. Fifth Floor.

Hundreds of Men's Shirts, at 1/3 Off
Entire stock, excepting only Manhattan shirts and evening dress shirts, in white broadcloth and fancy fabrics. Street Floor.

Entire Stock of Tennis Rackets, 1/3 Off
All rackets on hand, many popular makes included. All grades. Fifth Floor.

Japanese Wall Pockets to go at 1/3 Off
All hand made in the Orient—in various figured patterns. Now priced 1/3 off. Seventh Floor.

5-Pce. Console Sets (Brassware) 1/3 Off
Set consists of two candlesticks, center bowl and base and silk embroidered mat. Seventh Floor.

Entire Stock Novelty Glassware, 1/3 Off
Colored novelty glass ware cases, baskets, powder boxes, sugar and creamers. Seventh Floor.

Ornamental Plate Holders, at 1/3 Off
Domestic and imported holders made of heavy plated wire, with floral decorations. Seventh Floor.

Odd Lot Imported Work Baskets 1/3 Off
Silk lined baskets in round, oblong and octagon shapes. Formerly $2.00 to $10.00. Second Floor.

Children's Knit Sleepers 1/3 Off
Gray only. With feet; comfortable weight for cool nights. Sizes 2 to 5 years. $1.00 grades. Fourth Floor.

Assortment Baby Blankets at 1/4 Off
White with pink or blue border; finished with shell stitching. Sizes 30x40 inches. Fourth Floor.

62-Inch Bordered Scarfings 1/3 Off
Large assortment of effective patterns in light and dark colorings. Regularly $1.65. Second Floor.

Entire Stock Fancy Coatings at 1/3 Off
54-inch wool coatings in a wide assortment of colors—including plaids, plain camel's hair. Formerly $2.95 to $14.75. Second Floor.

Silk and Velvet Handbags at 1/2 Off
Not entire stock but many variations of the popular pouch and underarm styles. Good color assortment. Formerly $2.95 to $10.00. Street Floor.

Odd Lots Novelty Jewelry, at 1/2 Off
Not entire stock. Diversified assortment of novelty necklaces, bead necklaces, pearl (composition) necklaces, earrings, brooches, rings. Street Floor.

Group of Leather Goods at 1/3 Off
Large and varied assortment of domestic and imported leather novelties of every kind—rolls, sewing boxes, picture frames, billfolds, wallets, etc. Street Floor.

Odd Lots of Voile Lingerie at 1/4 Off
A diversified assortment of women's voile gowns, chemise, and step-ins in pastel colorings; plain tailored or lace trimmed. Fourth Floor.

Odd Lots Women's Cotton Vests 1/2 Off
A broken assortment of medium weight cotton ribbed vests. Fourth Floor.

Entire Line Serving Trays, 1/3 Off
Imported and domestic serving trays, both in the rattan and wood finishes, in this reduction. Seventh Floor.

Metal and Glass Ash Trays, 1/2 Off
Our entire stock of ash trays, colored in glass and also in solid brass, while they last. Seventh Floor.

Bird Cages and Cage Stands, 1/4 Off
The balance of our large bird cage and standard stock, all styles and prices, in this markdown. Seventh Floor.

"Gem" Adjustable Radiator Shields

In Gold Bronze Finish
All Greatly Reduced

To close out a lot of just 60 of these handy "Gem" radiator fenders, made for steam and hot water radiators, are offered at radically low prices. They are sized to fit any radiator, from 11 to 65 inches.

$4.50 Size, now priced at..$2.95
$5.00 Sizes (2 types), now $3.45
$5.50 and $6.00 Size, now..$3.95
$6.50 and $7.00 Size, now..$4.50

K. & B. Co.—Seventh Floor.

GIMBEL BROTHERS New York City
GIMBEL BROTHERS Philadelphia
KAUFMANN & BAER CO. Pittsburgh

PITTSBURGH UNIT OF
GIMBEL BROTHERS

GIMBEL BROTHERS Milwaukee
SAKS HERALD SQUARE New York City
SAKS FIFTH AVENUE New York City

WAITER WINS HER

Photo by International Newsreel.

MRS. DOROTHY WOODMAN PARKHURST

Boston was amazed to learn that Mrs. Dorothy Woodman Parkhurst, widow of Gov. Frederick Hale Parkhurst, of Maine, will wed Cyrus Dimitri Comninos, 31-year-old medical student and reputed descendant of Byzantine emperors, who is working as a headwaiter in a Back Bay cafe. This romance was revealed in their application for a marriage license.

NIECE, BROTHER HEIRS TO BLACKMORE ESTATE

A niece and a brother are named as heirs in the will of Mrs. Estelle Blackmore Little, daughter of the late J. A. Blackmore, one-time mayor of Pittsburgh, filed for probate today.

From the estate, which is valued at $50,000, Charles A. Blackmore, California, is to receive an annuity, and the estate is to be held in trust for Marie W. Cappeau until she is 45.

FIRE DAMAGES HOME, 2 WASHINGTON PLANTS

WASHINGTON, Pa., Dec. 28.—The home of A. B. Dagan, at Donnan and Hall avenues, was damaged $10,000 by fire yesterday. The chemical department of the Hazel-Atlas Glass Company was put out of commission and a large tank at the Tygart Valley Glass Company broke in two other fires. The damage at the two plants was slight.

SEAT SALE TOMORROW

Never in the history of the unspoken drama or on speaking stage such a colossal gathering of stars—never such an impressive subject—never a more realistic message. Incomparably greater by every test than any other picture ever made. See it and you'll feel better for doing so.

Pathe, Inc., Presents for the first time here

18 Stars 500 Players 5000 Extras

CECIL B. DeMILLE'S

KING OF KINGS

Adapted by JEANIE MACPHERSON

Colossal in Content and Baffling in Contemplation

100 Stupendous Sets Staggering in Their Magnificence

NIXON

ALL SEATS RESERVED

COM. MONDAY MATINEE (New Year's Day)
Twice Daily, 2:20, 8:20
MATS.—50c, 75c, $1.10
NIGHTS—50c, $1.10, $1.65

Make Up Your Mind Now to Have Extra Money Next Christmas

Join the Union Savings Christmas Club today, pay a little once a week for fifty weeks—that's all there is to it. Then early next December, in good time for Christmas, the Bank will send you a check for your share of the big fund.

Join One of These Classes

Class	Pays	Class	Pays
5c Progressive	64.35	$ 1 Weekly	51.00
5c Reducing ..	65.35	$ 2 Weekly	102.00
10c Progressive	129.10	$ 3 Weekly	153.00
10c Reducing ..	130.70	$ 5 Weekly	255.00
25c Weekly ...	12.75	$10 Weekly	510.00
50c Weekly ...	25.50	$20 Weekly	1020.00

There is no membership fee to pay. Folder and full information upon request.

The Union Savings Bank

Capital and Surplus—$3,000,000.

Frick Bldg. ~ Fifth Ave and Grant St.

KAUFMANN & BAER CO BASEMENT STORE

Worth a Special Trip to Town!

900 New Hats

Newly Arrived and Just Unpacked. A Wonderful Array of Cleverly Modeled, Smart Hats at a Price Below Your Fondest Expectations

Bengalines, Failles

Now come the drab months which you would like to brighten with something new to wear. And again, the K. & B. Basement Store has anticipated your wants with colorful millinery at an extremely low price. The styles and trimmings will be a revelation—and most women will buy several to wear with various costumes.

$1.94

K. & B. Co.—Basement Store.

Satins, Felts

Newest models for your approval; tailored felts and hundreds of hats charmingly trimmed with rhinestone pins, novelty effects, metallic, buckles, etc. The newest colors including honey, monkey and (the latest) marron, a beautiful shade of brown. Plenty of black and high colors. Styles for matrons, women and all misses including large head sizes in youthful models.

To Followers of Fashion We Present a Most Unusual and Timely

Purchase of New Type Cloth and Silk Dresses

Georgettes
New Twills
New Repps
New Crepe Satins
New Canton Silks
New Flat Crepes
Novelty Weaves

$6.85

Sizes 13 to 19 for Juniors
Sizes 14 to 20 for Misses
Sizes 36 to 44 for Women
Extra Sizes 40½ to 50½

Each a New, Advance Spring Style---
All New Colors Including High Shades.

Knowing and thrifty women, and clever misses who like to wear delightfully new Dresses when they cost so little, will see what we consider to be the finest dress values this season—tomorrow. Dresses so new and charming, so beautifully styled in the newest modes that only rare good fortune could bring them at this modest price. They are exactly the type of frocks to round out winter wardrobes and add the first spring touch of smartness. Hundreds of gloriously fresh, interesting Dresses to choose from.

Note the Important Fashion Details Which Stamp Them New

Soft cream lace yokes, draped and tiered skirts, vionnet necklines, diagonal necklines, smart bows and pins, stitched belts and compose color schemes. Many of them are simply tailored for the woman or miss who goes to business. All the new colors and staple black, blues, grays—plentiful choosing in the wanted high shades.

Misses' Evening and Dance Frocks Included

$6.85

$6.85

K. & B. Co.—Basement Store.

A New Purchase of Women's Low Shoes

Together with 1000 Pairs from Our Regular Higher Priced Lines—Presented at Tremendous Savings

Patents, black satin, white satin, black calf, brown kid, black velvets and other good materials.....

$2.00

Scores of styles—good picking for all—sizes 2½ to 8 with various widths. Footwear for daytime and evening wear.

The Price Represents a Fraction of Their True Value. We Suggest Early Choosing and That You Buy Several for Future Wear.

Just another proof that the K. B. Basement is ever present with outstanding events for thrifty folk. Several rows of tables devoted to this display—sizes arranged on different tables, a method planned especially for your convenience. Such qualities! Such varied style effects! High, military, cuban and walking heels.

K. & B. Co.—Basement Store.

START WORK ON WELFARE FUND ORGANIZATION

Forms of application mailed today will extend te opportunity to more than 140 of the philanthropic and charitable agencies of Pittsburgh to apply for membership in the Welfare Fund of Pittsburgh, which was granted a charter in the local courts last Friday, cording to a statement issued by th applications committee today.

The directing board of each agency is to decide whether application will be filed. Applications are to be filed on or before February 1, 1928. These will be considered on the basis of definite requirements, and those approved by the Committee of Fifty, of which William B. Schiller is chairman, will be invited to elect delegates and to hel form the organization. It is the purpose of the Welfare Fund to combine the appeal for contributions of all member agencies in a single annual campaign.

LENGEL WINS NEW TRIAL

By International News Service.

COLUMBUS, O., Dec. 28.—A new trial for Harvnus A. Lengel, gray-haired ex-police chief of Canton, O., who was convicted as a member of the "ring" which engineered the assassination of Don Mellett, Canton newspaper publisher, today was assured as the Ohio Supreme Court reversed an appeal by the state for reveal of the Appellate Court decree, ordering the trial.

Lengel, once convicted of first degree murder with recommendation of mercy, had already served several weeks of his sentence in the state penitentiary when the Court of Appeals reversed for error and remanded the case for a new trial.

The state sought reversal of the Appeals Court decision, and in the meantime fought Lengel's return to the Stark county jail. The Supreme Court refused to grant a stay of the Appeals Court decision and ordered Lengel sent back to Canton, where he now is at liberty under bond, pending a second trial.

FATHER AND SON PARTY TONIGHT

A record-breaking crowd is indicated for the fifth annual Father and Son banquet of the Pittsburgh Chamber of Commerce to be held at the chamber beginning at 6 o'clock this evening, with music, speeches, vaudeville, and prize contests galore, a minstrel show, an address of "Dad's Relation to His Son" by Alexander Dunbar vice-president of the Bank of Pittsburgh, N. A., and a chalk talk by Ralph Reichhold, a comic strip cartoonist of the Pittsburgh Press. Jack Thompson will in addition give a clown act. Frank A. Willison is to be chairman and toastmaster. Prizes will be awarded to the heaviest son, to the tallest son, to the son accompanied by the baldest dad, to the son accompanied by the youngest dad, and to the dad accompanied by the largest number of sons.

DESERTING MATE CRAZES WIFE

VANDERGRIFT, Pa., Dec. 28.—Harry Thomas, 40, millworker, of Lowell street, alleged home deserter, came back to a deserted home today.

In his five months' absence, Thomas' wife went insane from worry and was committed to the Torrance State Hospital for the Insane; his oldest daughter, 12, was committed to Morganza on a charge of incorrigibility, and his two younger children were taken to the Westmoreland County Childrens' Home at Greensburg.

Thomas, upon his return, was committed to jail on a desertion charge. He is alleged to have disappeared last July with another woman, who deserted five children.

CHOIR TO SING "MESSIAH"

The annual Christmas presentation of "The Messiah" will be given Friday night by the Mendelssohn Choir of Pittsburgh in Carnegie Music Hall. Ernest Lunt is the conductor. The soloists will be Grace Kerns, soprano; Marie Stone Langston, contralto; Dan Beddoe, tenor, and Henri Scott, bass. Earl Mitchell will be the accompanist. The choir will be composed of 300 voices.

"Get That 1928 License," Warning

Motorists who attempt to operate their machines with 1927 license plates after January 1 will be arrested. Police Superintendent Peter P. Walsh today issued orders to every patrolman to "knock off" all automobilists using 1927 plates after the first of the year. A charge of violating the automobile laws will be placed against those caught.

"Owners of machines have had plenty of time to secure new plates," the superintendent said. "If, through carelessness, they have failed, they will have to suffer." A maximum fine of $10 can be placed against the motorists.

Store Hours 9 A. M. to 5:30 P. M.

Joseph Horne Co.

Telephone Court 3000

The After Christmas Sales

DRASTIC reductions throughout the store on holiday merchandise offer unusual opportunities for making the most of Christmas money....articles of both staple and gift character.

Fur Coats Reduced

THESE are Coats that are representative of our regular stocks, which are embraced by the After-Christmas reductions. Prices in these three groups warrant early inspection.

$185.00

This group includes coats for both women and misses, in some cases but one coat of a kind, in others, wider choice.

Muskrat Coats
Crested Seal Coats
Pony Coats with nutria
Pony Coats with fox
Brown Caracul Kid Coats

Both women's and misses' models included at the following prices:

$235.00

Black Jersey Muskrat
Silver Muskrat
Civet Cat
Black Pony
Blonde Pony
Brown Pony

$375.00

Brown Mole (one coat)
Hudson Seal (dyed muskrat)
Gray Caracul Kid (one coat)
Gray Squirrel (one coat)
Black Pony

—Horne's, Second Floor—

Wide Choice of Dresses

Women's, Misses', Junior-Misses'

$12.75 $19.75

These are outstanding prices in the After-Christmas Sale, covering such a wide variety of dresses.

Reduced to $12.75:

Women's *Tailor-Type* Dresses, of novelty silk crepes, wool rep, tweed silks, crepe satin and georgette.

Large and Small Women's Dresses of georgette and flat crepe, daytime styles.

Misses' Sports and Dressy Frocks of Canton crepe, georgette, jersey and novelty woolens, broken lots.

Junior-Misses' Street Dresses of silk crepe and wool jersey.

Fashion-Thrift Wool Jersey Dresses for women and misses.

Reduced to $19.75:

Women's *Tailor-Type* Dresses of silks, cloths, velvet and georgette.

Large and Small Women's Dresses, of georgette, satin and flat crepe.

Junior-Misses' Afternoon Frocks of georgette, chiffon and silk; Evening Frocks of chiffon, georgette and some of velvet.

—Horne's, Second and Third Floors—

Holiday Specials

Girls' Lovely Frocks from Overseas

Dainty little hand-made dresses for Junior and Senior Girls of 6 to 14 years have just recently arrived from Europe, where painstaking needlework and chic styles are naturally taken for granted. They will fit well into the holiday vacation plans of mothers who are replenishing school-age wardrobes.

Of Linen, $3.45

In several styles, long or short sleeves, and in a number of colors, including yellow, tan, copen blue, orange and rose.

Of Silk, $9.85

Crepe de chine, in several styles, long or short sleeves. Distinguished by drawn-work and embroidery. Colors include beige, pale pink, green, copen blue and orchid.

—Horne's, Third Floor—

Tables of Toys ½ Price

Choose from a collection at half regular prices . . . an opportunity to pick up a few extra playthings at little prices.

—Horne's, Seventh Floor—

Emphatically Reduced

WOMEN'S FINER FOOTWEAR

AN accumulation of several hundred pairs of broken lines of better footwear, all timely in appeal, will be put on sale tomorrow as an additional and very special feature of the After-Christmas Sales. Footwear for the street, for afternoon and evening, all are included, at two prices which are very exceptional for the high qualities offered—

$7.85 $9.85

DAYTIME SHOES

Patent Leather *Black Kid* *Brown Kid*
Black Suede *Brown Suede* *Black Satin*
Brown Satin

EVENING SLIPPERS

White Satin *Silver Kid* *Colorful Brocades*

Styles include opera pumps, front-strap models, models with one, two and three straps, step-ins, gore effect and Oxfords. With turn or welt soles; and Cuban, Spanish or spike heels. Broken sizes, but in the lot sizes 2½ to 9, widths AAAA to D.

—Horne's, Second Floor—

A Sale of LOVELY NEGLIGEES

WE HAVE secured several hundred beautiful Negligees from makers who were preparing for inventory January 1, and who were desirous of liquidating as much stock as possible before that time. These circumstances bring Negligee values of rare occurrence. A happy choice especially for those with gift money.

$7.50

Black satins with high color trimming. Tailored crepe de chines in pastels with puffing bindings. Lustrous batinas (rayon) that combine two colors. Glistening Vella-vellas (like velvet) with gold color batina bands.

$12.75

Vella-vella edged in one or two colors of ostrich. Moonglo satin lined throughout with gold batina. Fine quality velveteen or satin brocade lined throughout with gold batina, gold silk corded. Satin brocades and silk crepes, tailored or ostrich trimmed.

$16.75

Crepe-back satins lined throughout in colored metal cloths. Faggoted satins and very heavy crepes rich with marabou. Silk brocaded coolie coats from Japan and pajamas with gorgeous flower patterns. Short and long styles. Very tailored pastel crepes, albatross lined. Velvets with ostrich or batina trim.

Sizes 34 to 44

—Horne's, Third Floor—

Coats Lowered in Price

GENERAL reductions and decisive ones, have been applied to coat stocks of the second floor Fashion Sections, to the advantage of all who are considering the purchase of a wrap at this time.

Women's Wear Weave Coats for travel and general service, of imported and domestic fabrics, with collars of fox, beaver, caracul and squirrel..... **$55.00**

Women's Dressy Coats, of flat-surface and suede-finished fabrics, trimmed with beaver, fox, wolf, and caracul, sizes 34 to 46..... **$65.00**

Women's Wear Weave Coats of the finer kind, of imported and American weaves, trimmed with lynx, beaver, fox and badger; sizes 34 to 44..... **$85.00**

Women's Dressy Coats, fine ones in black and brown tones, trimmed with skunk, fox, squirrel, beaver, wolf and caracul; regular, and large and small women's sizes..... **$95.00**

Women's Fine Dressy Coats, including some of the richest coats remaining in our Winter stocks, luxuriously fur trimmed, all sizes 32½ to 52½... **$150.00**

Misses' Wear Weave Coats of "Floss-more," trimmed with squirrel lock, also some with beaver collars..... **$45.00**

Misses' Dressy Coats of suede-finished cloth and some of velveteen, all fur trimmed. Broken lots, but pleasing variety..... **$65.00**

Misses' Dressy Coats of fine, flat-surfaced matina cloth and imported bokhara, trimmed with wolf, caracul and fox..... **$85.00**

Misses' Fine Coats of the season's most luxurious fabrics, trimmed with fine furs, mostly one coat of a kind..... **$135.00**

Junior-Misses' Coats, sports type and dressy models, trimmed with wolf, skunk, beaver, sizes 13 to 17.... **$39.50**

Junior-Misses' Dressy Coats, with collars and cuffs of wolf, skunk and fox, sizes 13, 15 and 17. Special at..... **$49.50**

—Horne's, Second Floor—

Boys' Clothing Mark-Down

Four-Piece Golf Suits
Sizes 7 to 18 years. Now
$12.00 $14.00 $16.00 $20.00

Small Boys' Winter Overcoats
Sizes 3 to 10 years. Now
$12.00 $14.00 $16.00 $20.00

Large Boys' Winter Overcoats
Sizes 11 to 18 years. Now
$12.00 $14.00 $16.00 $20.00

Suits, three-piece styles, sizes 10 to 16 years, reduced to $6.95.

Pullover Sweaters, sizes 6 to 14 years, $2.95.

Corduroy Knickers, sizes 7 to 18 years, $1.95, $2.95 and $3.95.

—Horne's, Boys' Store, Third Floor—

Handkerchiefs ½, ⅓, ¼ off

For men, women and children . . . white and novelty numbers . . . initialed, embroidered and plain.

Such reductions commend purchasing in quantity.

—Horne's, Main Floor—

Standard (Arrow) Electric Machines

In Two-Tone Walnut Cabinet

$49.50

For the first time this practical little Electric Sewing Machine is available in a table of walnut veneer ...which makes it suitable for use as an occasional table in almost any room of the house.

The Standard (Arrow) is a well-known machine, reliable and efficient. A full set of attachments accompanies each one.

Convenient Payments Arranged.

—Horne's, Balcony—

$300,000 SPENT ON KEENAN BUILDING

The Keenan building, 18-story office structure at the corner of Liberty avenue and Seventh street, has been completely remodeled and furnished with the best of modern equipment. More than $250,000 has been invested in improvements.

S. W. Rubin, present owner of the building, purchased it last May from the City Real Estate Holdings Company for a consideration in the neighborhood of $800,000. Mr. Rubin immediately had plans prepared for the improvements which are now completed.

Four new electric elevators have been installed. They are the latest type, capable of a speed of 650 feet a minute, and are controlled by an automatic signal system which holds them on schedule and registers on a lighted board on the first floor lobby. All of the elevators are equipped with hollow metal doors.

The lobby has been fitted with new marble, a special grade of Pavanozza in greens and browns, the last block of its kind available. The ceiling of the lobby has been done in colors enriched with gold.

All floors have been removed and replaced with a modern flint terrazzo. The corridors on the upper floors have been refinished in white marble. The exterior walls of the building in enameled brick and terra cotta have been cleaned and beautified. All windows have been equipped with the latest weather-proofing.

The Keenan building was constructed in 1903 by Col. Thomas J. Keenan and has been considered an outstanding example of business architecture. It is now occupied by a number of artists' studios. The building is located in the heart of the downtown triangle and offers numerous advantages to tenants. Although the building is well rented, a few suites are available.

S-4 CREW DEAD NAVY REPORTS

By Universal Service.

WASHINGTON, Dec. 28.—Relatives of the officers and crew of the submarine S-4 were formally notified by the Navy Department yesterday that they died in the disaster of December 17 when the ship was rammed off Provincetown.

The six men, who escaped apparent instant death by seeking refuge in the forward torpedo room, died on December 21, when heroic efforts to rescue them had failed, according to the Navy.

This is the first official admission from the Navy Department that all hands lost their lives when the S-4 was sent to the bottom. In the meantime the Navy Department announced that salvage operations would continue as long as weather permits.

BULLET HITS CAR WOMAN UNHURT

SHANESVILLE, Dec. 28.—Mrs. R. E. Fair, Shanesville, the Mayor's wife, was the target of the bullet of an unknown marksman, which passed through the windshield of her car in which she was driving to Walnut Creek for medicine for her mother and dropped into the rear seat. Mrs. Fair, uninjured, continued on her errand. Only one shot was fired.

CREDO CLUB HOLDS CHRISTMAS PARTY

A Christmas party was held yesterday by the members of the Credo Club of the Credit Association of Western Pennsylvania, the festivities being carried out in the Chamber of Commerce. There was an exchange of gifts, each person bringing one. Lester Harris was master of ceremonies, the principal talk being made by Ruhl W. Elkin. A quartet composed of Robert Young, C. E. Willis, W. E. Morgan and L. H. Cross sang and J. D. Counahan read a Christmas poem.

A. COGGESHALL LECTURE AT SCIENCE CONVENTION

Arthur Sterry Coggeshall, director of educational work at Carnegie Museum, left last night for Nashville, Tenn., where he will deliver an address at the annual meeting of the American Association for the Advancement of Science. Mr. Coggeshall will speak on dinosaurs. His subject will be "Turning Back the Clock Ten Million Years."

COURT PAYS RESPECTS TO SAMUEL S. ROBERTSON

When Common Pleas Court adjourned Tuesday, it did so out of respect to the memory of Samuel S. Robertson, well-known lawyer, who died Christmas day in Oklahoma City, Okla. C. E. Theobald paid Mr. Robertson a high tribute in making the motion, which Judge George V. Moore ordered spread upon the court minutes.

PAIN

The most severe pains of rheumatism, headache, neuralgia, toothache, neuritis, etc., quickly vanish when you take one or two Anti-Kamnia Tablets. Relieve where others fail. Also break up colds, stripper, stop insomnia, nervousness, fevers, women's pains. Prescribed by doctors for 25 years. 25 millions used annually. At all druggists in vest-pocket tins, 25 cents. A-K on every tablet of the genuine.

Anti-Kamnia

Quick Relief from Pains and Aches

Cuticura Soap and Ointment

Keep the Scalp Clean and Healthy Promote Hair Growth

Dollar Sale! Drapes

38-in. Krinkle Cloth Shades at
Tapestry Top Foot Stools
To $3 Velour & Rayon Pillows
50-inch Stripe Damask, yd. at
36-in. Fig. Casement, 4 yds.
36-in. Merc. Casement, 5 yds.
36-in. Slip Cov. Material, 3 yd
Striped Couch Covers at
36-in. Rayon Pongee, 3 yds. at
Sanitary Mattress Covers at
5-Pc. Ruffle Curtains, Set at
36-in. Drapery Chintz 3 yds.
36-in. Curtain Scrims, 6 yds.
Nosing Attach. Stair Treads, 4
9-inch Section Panels, 4 at

$1

Frank & Seder—Sixth Floor

Linens & Domestics

Clean-up of Rayon Pillows, Special
Turkish Towels, Special at 3 for
Regular $1.39 Turkish Towel Sets
Odd Lot Madeira Pieces, All Sizes
Linen Buffet Sets with Lace Edge
Rayon Sport Satin, in colors, 2 Yards
Linen Hand Towels, Special at 2 for
"Nadsco" Seamless Sheets, $1.79 value
39c Linen Broche Towels, now 4 at

$1

Frank & Seder—Fifth Floor

Dollar Sale Silks

36-in. $1.49 Ray de Lux...
40-in. $1.59 Crepe de Chine..
40-in. $1.59 Georgette Crepe,
36-in. $1.79 Pink Wash Satin,
36-in. Changeable Taffeta..
Fine $1.49 Dress Velvet....
36-in. $1.59 Duvetyn, colors,
40-in. $1.98 Silk Warp Canton Crepe
40-in. $1.98 Satin face Canton Crepe
40-in. $1.98 Printed Crepes..
40-in. $1.79 All-Silk Radiums
40-in. $1.69 Satin Charmeuse,
32-in. $1.89 Striped Broadcloth
$1 to $1.69 Nov. Silks, 2 yds.,

$1

Frank & Seder—Fifth Floor

FRANK
DOLLA
Last and Great

Sale! Women's and Children's

LOW GALOSHES

Women's and children's low galoshes in cashmerette, Jersey and tweed, in grey, sand, fawn, tan and black.

$1.95

The smartest galosh of the season, punched,

Frank & Seder—Third Floor

Silk Hosiery

Women's Full Fashioned Silk Hosiery

$1.75 to $1.95 Grades

$1

Full fashioned pure thread silk stockings in the newest colors. All sizes and colors. After-Christmas Sale now at $1.

First Floor.

Girls' Broadcloth BLOUSES

$1.00

Regular $1.98 Values!

Tailored style in tan and white colors; sizes 8 to 22 years; very special for Dollar Day.

Third Floor

Drastic Clearance of

Felt Hats

Regularly Much Higher Priced

Just 200 cleverly styled hats, in the wanted smart shades. Large, small and medium head sizes. Assorted colors.

$2

Frank & Seder—Third Floor

Thousands of This Season's Finest

Hart Schaffner & Marx

and Other Good Makes

SUITS & O'COATS

NOW 1/4 TO 1/3 OFF

Drastic markdown on thousands of finer Hart Schaffner and Marx Suits and Overcoats to quickly reduce surplus stocks—You can take advantage NOW—IN DECEMBER of prices that would be low for late January or February!

Up to $34.50 Men's Suits Now at $23
Up to $34.50 Men's Overcoats at $23
Up to $50 Hart Schaffner & Marx Suits $28
Up to $55 Hart Schaffner & Marx O'Coats $28
Up to $60 Hart Schaffner & Marx Suits $38
Up to $65 Hart Schaffner & Marx O'Coats $38
Up to $75 Hart Schaffner & Marx Garments $47
Up to $95 Hart Schaffner & Marx Garments $57

You Can Purchase Hart Schaffner & Marx Garments on Our Budget Buying Plan — Pay in 10 Weeks

Knife and Chain Sets — White gold finish; neatly packed in fancy lined box $1.50 value! *Frank & Seder—First Floor.* $1

Men's Bill Folds for — Regular $1.5s values; also three folds; pin seal and morocco. *First Floor.* $1

Pearl Necklaces, spec. — 60 inches long, with knot between beads; also 3-strand chokers. *Frank & Seder—First Floor.* $1

Imported Toilet Water — Also perfume. Specially priced for Dollar Day. *Frank & Seder—First Floor.* $1

Boys' Hose, 4 pairs for — "Parker Knit"—guaranteed fast color—specially priced for Dollar Day at 4 pairs for $1. *Frank & Seder—Fourth Floor.* $1

Boys' Wash Suits now — Odd lot of boys' wash suits and wool combinations—values to $2.50. Slightly mussed. *Frank & Seder—Fourth Floor.* $1

Boys' Union Suits now — "La Tosca" union suits, regular $1.25 grades. Long and short sleeves — knee length. All sizes. *Fourth Floor* $1

Boys' Gloves, 2 pairs — Big variety of gauntlets, gloves and mittens. Regular 79c values. All sizes. *Frank & Seder—Fourth Floor.* $1

Swiss Knit Ties, 2 for — For men — beautiful stripes and Jacquard figures. Wonderful variety. *Frank & Seder—Fourth Floor.* $1

Men's Pajamas now at — Plain colors and fancy combinations. Regularly priced much higher. *Frank & Seder—Fourth Floor.* $1

Men's Rayon Mufflers, 2 — Beautiful stripes of all kinds, in the Rayon (fibre silk) mufflers, at 2 for $1. *Frank & Seder—Fourth Floor.* $1

Feather Bed Pillows at — Large size, 12x27-inch—filled with selected feathers and covered with heavy art ticking. *Sixth Floor.* $1

Seamless Sheets now at — Size 81x99 inches; good strong quality of muslin; seamless, with deep hem. *Frank & Seder—Fifth Floor* $1

5-Pce. Bridge Sets now — Consists of one 36x36-in. cloth and four 14-in. napkins; Japanese fast color patterns. *Frank & Seder—Fifth Floor.* $1

Crinkle Bed Spreads at — Size 80x105; fine quality, in neat pin stripes; regularly $1.49. *Frank & Seder—Fifth Floor* $1

Canton Flannel, 8 yards — Semi-bleached; 36-in. width; good heavy quality; regularly 15c yard. *Frank & Seder—Fifth Floor.* $1

Bath Mats now priced — Seconds of much higher priced mats; no holes or tears; good range of colorings. *Frank & Seder—Fifth Floor.* $1

Mattress Covers now at — Full bed size, 72x84 inches; regular $1.49 value; fine grade muslin. *Frank & Seder—Fifth Floor.* $1

Fur Collar Lengths now — Up to $5 values; limited quantity of attractive fur collar lengths. *Frank & Seder—Second Floor.* $1

Fur Trimmings now at — Included are 1, 2, 4 and 6-in. widths in all wanted furs and shades; up to $5 values. *Frank & Seder—Second Floor.* $1

39c Sateen, 4 yards for — 36 inches wide, of soft, fine quality; black and colors. *Frank & Seder—Fifth Floor.* $1

89c Linings, 2 yards for — 36-inch printed linings; including printed sateens and cotton back satins. *Frank & Seder—Fifth Floor.* $1

Woolens, yard, now at — 54-inch all-wool coatings and novelty dress woolens; much higher priced grades. *Frank & Seder—Fifth Floor.* $1

Lingerie Silks, 2 yds. — Silk warp fabrics for lingerie and children's dresses; all light shades. *Frank & Seder—Fifth Floor.* $1

Women's Scarfs now at — Crepe de Chine scarfs, in triangular or oblong shapes; floral and geometric designs in light & dark shades. *Street Fl.* $1

Women's Gloves, 2 prs. — Washable fabric gloves with novelty embroidered cuffs; light and dark shades; regular 49c. *Street Floor* $1

Women's 'Kerchiefs, 12 — Pure linen Handkerchiefs in all white with ¼-inch hems. Special Dollar Day! *Frank & Seder—Street Floor.* $1

Wom. Neckwear, 2 for — Collar and cuff sets; also separate collars, vestees, etc., made of organdy, lace and crepe. *Street Floor* $1

Rug Surround, 3½ yds. — Heavy, perfect quality; a good imitation of hardwood floors. *Frank & Seder—Sixth Floor.* $1

Floor Covering, 3 sq yd. — Pretty linoleum designs; enamel finish; special for Dollar Day. *Frank & Seder—Sixth Floor.* $1

Ini. Linoleums, sq. yd. — Thick, heavy gauge qualities; a clean-up of high grade goods. *Frank & Seder—Sixth Floor.* $1

Hall Runner, 3 yds. for — Attractive runner patterns in rose, blue and tan grounds. Special for Dollar Day! *Frank & Seder—Sixth Floor.* $1

Rubber Door Mats, 2 for — Keeps out slush and snow; finished in mahogany colors. For Dollar Day only. *Frank & Seder—Sixth Floor.* $1

Bath Rugs to go at only — 200 braided rugs, about size 20 by 36; bath rugs size 27 by 54; also carpet samples. *Frank & Seder—Sixth Floor.* $1

Carpet Samples, 12 for — Salesman's samples; useful for stair treads; 9 by 27 inches. Many colors. *Frank & Seder—Sixth Floor.* $1

Photo Frames for only — Carved wood frames and stands in silver, gold and platinum finish; complete with felt back, glass and back. *Balcony* $1

Framed Pictures go at — Large variety of subjects, beautifully framed. Special for Dollar Day! *Frank & Seder—Balcony.* $1

Boudoir Lamps go at — Panelled metal shades in rich bronze finish. Special for Dollar Day Sale at $1. *Frank & Seder—Balcony.* $1

Electric Torchieres for — Candlestick style of strong metal, gilt finished; flower decoration; choice of several styles. *Balcony* $1

Dec. Flower Vases, 2 for — Full line of colors, including rose, yellow and green, with metal hand decorations. *Frank & Seder—Balcony.* $1

Port. Ash Trays, 2 for — Large amber glass tray in portable polychrome metal tray; finished in gold or silver. Regularly 82. *Balcony* $1

White Kitchen Unit for — Large white bowl with white enamel; choice of two designs. Complete. *Frank & Seder—Balcony.* $1

Serving Trays, 2 for — Only 200 in this lot; some slightly shop-worn. Regular $1.98 value. *Frank & Seder—Balcony.* $1

$2 Shoe Buckles go at — Beautiful Rhinestone and cut steel buckles in many styles. Pair $1. *Frank & Seder—Third Floor.* $1

Leather Slippers go at — Women's and children's leather slippers in red, green, blue and black with pompons; exceptional value. *Third Floor.* $1

Boys' Shoes to go at — 250 pairs boys' Goodyear welted shoes in tan and black; mostly narrow welts. pair $1. *Frank & Seder—Fourth Floor.* $1

Women's House Frocks — Fast washable fabrics, in large selection of styles, regular and extra sizes. *Frank & Seder—Third Floor.* $1

Wom. Elastic Garters — Novelty elastic garters, silk ribbon covered in all popular colors. *Frank & Seder—Third Floor.* $1

Wom. Jersey Dresses — Odd lot, one and two-piece style effects, final clearance tomorrow at $1. *Frank & Seder—Third Floor.* $1

Let Women's Blouses — Broken assortment of wanted styles, formerly sold for $1.98. very special. *Frank & Seder—Third Floor.* $1

Room Lot Wall Paper — 18 wall, 36 yards border, odds and ends, 1 to 3 rooms of a kind. *Frank & Seder—Sixth Floor.* $1

Wom. Hoover Dresses — Made of broadcloth and chambray in white and wanted colors. All sizes. *Frank & Seder—Third Floor.* $1

10 Bolts Wall Paper for — For living rooms, dining rooms, etc. 18 or 20-in. papers—sold with decorations. *Frank & Seder—Sixth Floor.* $1

Toilet Paper, 14 rolls at — 1,000 fine tissue sheets to a roll, very specially priced. *Frank & Seder—First Floor.* $1

Reg. Size Kotex, 3 boxes — One dozen sanitary napkins to a box, no mail or phone orders filled. Limit 3 boxes. *Frank & Seder—First Floor* $1

Set of 3 Pair Scissors — Attractively packed in a leatherette case. Regularly sells for $1.49. *Frank & Seder—First Floor* $1

Ticking Garment Bags — Holds 5 garments. Made of fine quality art ticking. All wanted colors. *Frank & Seder—First Floor.* $1

Shopping Bags, 2 for — Made of good serviceable material. Folds up like a pocketbook. *Frank & Seder—Fourth Floor.* $1

Corsets and Girdles — Also corsettes. Broken lots that formerly sold for $1.59 and $1.98. *Frank & Seder—Third Floor.* $1

Bandeaux, Bandettes, 2 — Made of good quality brocade and satin. All sizes in the lot. *Frank & Seder—Third Floor.* $1

Turkish Towels, 3 for — About 24x48-inch size—heavy towels with fast colored borders. *Frank & Seder—Sub-Basement.* $1

Columbia Records, 5 for — 10-in. Double Disc Columbia records—also Radiex and other makes. Song, dance and instrumental numbers *Frank & Seder—Basement* $1

Women's Hose, 2 pairs — Full fashioned, form fashioned and mock fashioned. Silk, silk and rayon stockings. Up to $1.25 values. *Frank & Seder—Sub-Basement.* $1

Kitchen Stools Priced at — Made of all metal to proper height and finished in white enamel. *Frank & Seder—Balcony* $1

Carpet Samples, Each — Round Wilton Velvet rugs, of fine grades—variety of colors and patterns. *Frank & Seder—Sixth Floor* $1

Rayon Fringe Panels — 45 and 48-inch Rayon fringe panels—effect and shadow lace. *Frank & Seder—Sixth Floor* $1

Odd Window Shades, 3 — 36 to 36 inches wide; greatly reduced for Dollar Day at 3 for $1. *Frank & Seder—Sixth Floor* $1

Drapery Damask, 2 yds — Rayon Striae and all-over patterns—wonderful quality, reduced *Frank & Seder—Sixth Floor* $1

Krinkle Cloth, 3 yds. — Fine quality for shades and spreads. A real Dollar Day bargain. *Frank & Seder—Sixth Floor* $1

Rayon Pongee, 3 yds. — 36 inches wide—natural, blue, rose and gold colors. Very special at 3 yards for $1. *Frank & Seder—Sixth Floor* $1

Col. Krinkle Cloth, 2 yds — 47-inches wide, blue and rose stripe, greatly underpriced at 2 yards for $1. *Frank & Seder—Sixth Floor* $1

Ruffled Curtains, pair — $1.79 2-piece set—odd lot of ruffled curtains, 2½ yards long; $1.79 values. *Frank & Seder—Sub-Basement.* $1

Girls' Dresses, 2 for — Guaranteed fast colors—sizes 7 to 14 years. Dollar Day bargain at 2 for $1. *Frank & Seder—Sub-Basement.* $1

Girls' Dresses, 3 for — Broken size assortment, up to 12 years. Formerly sold much higher. *Frank & Seder—Sub-Basement.* $1

COATS-DR

Imagine being able to buy smart, up-to-the-minute COATS, SUITS, DRESSES and FURS right at the beginning of the cold Winter season at EXACTLY HALF OFF! Well, that is what this sensational Unloading Sale proposes to do.

CLOTH COATS HALF PRICE

$29.75 Coats HALF PRICE.. $14.88
$49.75 Coats HALF PRICE.. $24.88
$59.75 Coats HALF PRICE.. $29.88
$79.75 Coats HALF PRICE.. $39.88
$99.75 Coats HALF PRICE.. $49.88
$119.75 Coats HALF PRICE.. $59.88
$175 Coats HALF PRICE.. $87.50
$225 Coats HALF PRICE $112.50
$299.75 Coats HALF PRICE $149.88
$39.75 Coats HALF PRICE.. $19.88
$69.75 Coats HALF PRICE.. $34.88
$89.75 Coats HALF PRICE.. $44.88
$110 Coats HALF PRICE.. $55.00
$149.75 Coats HALF PRICE.. $74.88
$199.75 Coats HALF PRICE.. $99.88
$249.75 Coats HALF PRICE. $124.88
$259.75 Coats HALF PRICE. $129.88
$325 Coats HALF PRICE. $162.50

Frank & Se

Women's & Misses' Dr

$12.95 Dresses HALF PRICE..... $6.50
$25.00 Dresses HALF PRICE... $12.50
$39.75 Dresses HALF PRICE... $19.88
$49.75 Dresses HALF PRICE... $24.8
$69.75 Dresses HALF PRICE... $34.8
$99.75 Dresses HALF PRICE... $49.8

Women's and Misses' Suits—Now

Frank & Se

BASEMENT 4-HOUR SALE!

10 A. M. to 2 P. M. Only!

Girls' Coats

Our Regular $7.95 and $8.95 Coats

Bolivias, Velours, Buckskins—beautifully fur trimmed. Regular price after 2 p. m.

$7

ALL-DAY SPECIAL
Girls' Coats Sizes 3 to 14. Fur trimmed. $3.98
Sub-Basement.

BASEMENT

Men's $2 to $3

Sweaters

400 for Quick Clearance Reduced to

Heavy wool and wool mixed sweater coats and fancy sport coats. Sweaters for every purpose and requirement in a variety of colors. All sizes. Reduced for Dollar Day at

$1

Frank & Seder—Basement.

BASEMENT

¼ to ⅓ Off On

Fur Coats

$49.50

No question of former prices! A limited quantity of fur coats sacrificed for quick clearance! This year's newest styles in all sizes for women, misses and stouts.

Sub-Basement.

BASEMENT

Mothers! Buy An EXTRA $7.95

Boy's Suit or O'Coat

Buy Two Garments for the Price of One!

Select any $7.95 boy's suit or overcoat—pay $7.95, then choose another $7.95 suit or overcoat from the same group and pay only $1. The two garments will cost you $8.95. Heavy woolen overcoats and good 4-piece two-pants suits. All sizes 8 to 17 years. If you cannot use 2 garments, bring a friend with you and split the difference.

$1

Frank & Seder—Basement

SEDER

AR DAY

st of the Year!

Women's Underwear

Nainsook Gowns and Chemise, 2 for.....
Voile Gowns, Chemise and Step-ins, 2 for.....
Crepe Bloomers, spec. 2 for.
Hand-made Lingerie, assorted lots.....
Odd lot of Silk Undergarm'ts,
Voile Lingerie, broken selections .....
Rayon Undies, styles & col.,
Rayon Bloomers, street and light shades .....
Stout Size Bloomers & Slips,
Flannelette Gowns, all sizes,

$1

Frank & Seder—Street Floor

Dollar Sale! Infants' Wear

Child. Dresses, broken lots,
Baby Dresses, asst. styles, 2
Flan. Gown and Kimonas, 3
Tots' Jer. Leggings to 6 yrs.,
Tots' Rainco'ts, colors & sizes
Babies' Silk & Wool Stockings, 3 pairs for.....
Tots' Creepers, broken lots,
Babies' Bonnets, special at..
Children's Sweaters, odd lots,
Children's Flannelette Pajamas .....
Children's Flannelette Undies, 6 for.....
Babies' Bath Robes, Specially Priced .....
Babies' Wool Flannel Gertrudes, each .....

$1

Infants' Dept.—Third Floor

Fourth Floor Dollar Sale

Men's Furnishings

50c and 75c Sox, 3 pair
Wool, wool mixed, silk and wool, and silk and rayons.

Men's Broadcloth Shirts
Formerly sold up to $1.95 each—neckband and collar-attached.

Men's Gloves, Pair
Lined and unlined gloves, also gauntlet auto gloves included.

Men's Union Suits, now
Heavy-weight ribs, long sleeve, ankle length, closed crotch.

$1

Men's Store—Fourth Floor

...ory, 2 yds. ... $1 ... Basement
...ets now for ... $1
...ver, 2 for ... $1
...ers, 3 for ... $1
...Nose 3 pr. ... $1
...4 pairs for ... $1
...ers, 2 for ... $1
...ers, 3 for ... $1

Congoleum Rugs now at
Size 36x72-in. Slight seconds of much higher priced ones. Many patterns. Clean up! $1
Frank & Seder Sub-Basement

Women's Assort. Shoes
Pumps, oxfords, straps, etc. All the wanted leathers and heel heights. Dollar Day bargain. $1
Basement

Felt Slippers, 2 pairs
Wonderful assortment of colors—all sizes for women. $1
Frank & Seder—Basement

Children's Shoes for
High and low shoes—hand turned soles—patent vamps—combination colored kid tops. $1
Frank & Seder—Basement

Boys' and Girls Shoes
High and low shoes, combination tops. All sizes. A great Dollar Day bargain at $1. $1
Frank & Seder—Basement

Men's Shoes now at
High and low shoes in tan, patent and black leathers. Assorted sizes. Tomorrow at $1. $1
Frank & Seder—Basement

Women's Galoshes now
All rubber galoshes for women and children fitted with automatic slide fasteners. $1
Frank & Seder—Basement

Rayon Bloomers, 2 for
Of heavy quality rayon, with elastics at knee, in all wanted shades. All sizes for women. $1
Frank & Seder—Basement

Princess Slips now 2 for
For women—heavy knitted rayon mixed. Also lot of petticoats. All sizes. $1
Frank & Seder—Basement

Carpet Samples, 2 for
Within velvet bound samples, 1½x2 in. size. Fine throw rugs. $1
Frank & Seder Sub-Basement

Curtains, 3 pairs for
1st pairs while they last! Eight seconds. Ruffled curtains with tie backs. $1
Frank & Seder Sub-Basement

Silk Chemises now for
Crepe de chine and radium silk, trimmed with fine laces and tailored styles. All colors. $1
Frank & Seder—Basement

Misses' Sweaters for
Also children's lumberjacks, cricketts, slipover and coat styles. All colors. All sizes. $1
Frank & Seder—Basement

Wom. Rayon Scarfs, 3
Actual $1 grades—of heavy quality rayon—trimmed with fringes. Slightly irregular. $1
Frank & Seder—Basement

House Dress Aprons, 3
Ginghams and prints—pretty checks, plaids and figures, regular and extra sizes. $1
Frank & Seder—Basement

Costume Slips, 3 for
Shadow striped English wash sateen, etc. Light and dark colors. All sizes. $1
Frank & Seder—Basement

Babies' Buntings now at
Actual $3 grades! Eiderdown buntings trimmed with silk ribbons and lined hoods. Also bathrobes. $1
Frank & Seder—Basement

Tots' Hockey Caps, 4
Wool mixed hockey caps in all new colors; large sizes. $1
Frank & Seder—Basement

Babies' Blankets, 3 for
Size 30x40—pink and blue blankets—trimmed with design. Slightly soiled. $1
Frank & Seder—Basement

Babies' Kimonos, 4 for
Also gowns and long and short Gertrudes, of heavy quality flannelette. $1
Frank & Seder—Basement.

Band Aprons, 6 for
Good quality gingham, chambrays and percales. Pretty checks, figures and plain colors. $1
Frank & Seder—Basement.

Hoover Dresses, 2 for
Of good quality chambray; also lot of black uniforms trimmed with white collars and cuffs; irregulars. $1
Basement.

Fringed Panels now at
45 inches wide, 2¼ yards long—rayon fringed. Shadow and filet weaves. $1
Frank & Seder—Basement.

Couch Covers, each for
Tapestry couch covers fringed—beautifully striped; also cretonne drapery sets. $1
Sub-Basement.

4-Garter Corselettes, ea.
High-grade corselettes with abdominal girdle support—made to sell for $1.95—sizes 32 to 46. $1
Frank & Seder—Basement.

Bandeaux, Brassieres, 4
A wonderful group to choose from—assorted styles and sizes—regularly priced much higher $1
Frank & Seder—Basement.

Women's Bloomers 3 for
Made of good quality Cotton Jersey in a variety of pretty shades. 49c and 79c grades. $1
Frank & Seder—Basement.

Vests & Drawers, 2 for
Regular $1 and $1.50 women's Swiss lined vests and drawers—assorted styles and sizes. $1
Frank & Seder—Basement.

Women's Union Suits at
Our entire stock of union suits in a variety of styles and sizes. Values to $1.49. $1
Frank & Seder—Basement.

Panty Waists, 5 for
Children's knitted and muslin panty waists, in sizes 2 to 12 years—wonderful values at 5 for $1. $1
Basement.

Girls' Pajamas, 2 for
Made of heavy quality flannelette in pretty stripes, trimmed with frogs. Sizes 6 to 14. $1
Frank & Seder—Basement.

Sleeping Garm'ts, 3 for
For tots, of heavy quality flannelette—drop seat style with feet—also children's gowns. $1
Frank & Seder—Basement.

Rayon Vests, 2 for
For girls—of heavy grade Rayon. Also Bloomers—sizes 6 to 14 years. $1
Frank & Seder—Basement.

Babies' Wool Hose, 5 pr.
Made of all wool yarn in black and colors — In sizes 4 to 6½, slightly irregular. $1
Frank & Seder—Basement.

Babies' Shirts, 4 for
Ribbed and button front styles; ribbed. Also lot of rayon mixed bands. Sizes 2 to 6. $1
Frank & Seder—Basement.

Women's Dresses for
Jerseys, Foulards, Cotton flannels, etc. Tailored and embroidered styles. All sizes. $1
Frank & Seder—Basement.

Gowns & Chemises 3 for
Of good quality batiste, nainsooks and novelty materials. Neatly trimmed. All sizes for women. $1
Basement.

Women's Gowns, 2 for
Of heavy quality flannelette in pink and blue stripes. All sizes in the lot. $1
Frank & Seder—Basement.

Women's Bloomers, 3
Flannelette, crepes and nainsooks—trimmed with laces and tailored styles. All colors. $1
Frank & Seder—Basement

Child's Un. Suits, 2 for
Fleece lined union suits — reduced for Dollar Day—large variety of sizes and styles. $1
Frank & Seder—Basement.

Rayon Chemises, for
Garments that sold before Christmas up to $1.95! All leading shades—while a limited quantity lasts $1
Basement.

Child's Stockings, 6 pr.
Good quality combed yarn stockings in sizes 5½ to 9½. Black and colors — wonderful bargains. $1
Basement

Children's Hose, 3 prs.
Children's fancy ribbed sport stockings. Regular 49c to 69c values. All sizes. $1
Frank & Seder—Basement.

Wom. Stockings, 4 prs.
Silk and wool stockings—slight seconds of up to 89c grades. Dollar Day at 4 pairs for $1. $1
Frank & Seder—Basement.

Women's Silk Hose, pr.
Full fashioned silk stockings in a variety of colors. Regular $1.45 values. $1
Frank & Seder—Basement.

Men's Pajamas now for
Entire stock of flannels and fancy pajamas in assorted lots. Limited quantity. $1
Frank & Seder—Basement

Men's Shirts, now for
Values to $2.50. Heavy grey and khaki wool mixed flannel shirts. Assorted lots. $1
Frank & Seder—Basement

Men's Union Suits now
Heavy part-wool and random ribbed union suits—assorted lots. All sizes. $1
Frank & Seder—Basement

Men's to $3 Shirts now
Clearance 400 men's rayon (fibre silk) shirts—slightly soiled. All sizes. $1
Frank & Seder—Basement

Men's Work Shirts, 2
Up to $1 grades—all kinds of work shirts, including dumet flannels. All sizes. $1
Frank & Seder—Basement

Boys' Blouses at 3 for
Good lot of boys' blouses with lined collars, open cuffs. Slightly soiled. All sizes $1
Frank & Seder—Basement

Men's Work Pants now
Regular $1.95 heavy work pants in assorted lots. All sizes—another day at $1. $1
Frank & Seder—Basement

Men's Suspend'rs, 3 prs.
Regular 59c grade—good, strong silk elastic webbing suspenders. Full length. $1
Frank & Seder—Basement

Boys' Union Suits, 2 for
Regular 79c heavy ribbed union suits in assorted lots. All sizes. $1
Frank & Seder—Basement

Boys' Pajamas, 2 for
Heavy domet flannel pajamas, one-piece style, all sizes 4 to 14 years. $1
Frank & Seder—Basement

Boys' Stockings, 6 prs.
Regular 75c heavy ribbed stockings—double thread—all sizes. Dollar day at 6 pairs for $1. $1
Basement

...nts go at
Regular $1.59 heavy corduroy and wool mixed knickers. All fully lined. All sizes. $1
Frank & Seder—Basement

Boys' Sweaters at 2 for
Clearance 400 heavy wool mixed pullover sweaters—all colors. All sizes. Worth $1.50. $1
Frank & Seder—Basement

Boys' Pants, now 2 for
Heavy wool mixed knickers in assorted patterns. All sizes 6 to 16 years. $1
Frank & Seder—Basement

Boys' Sweaters now for
Heavy all-wool pullover and coat sweaters in all wanted colors. To $3 values. $1
Frank & Seder—Basement

Boys' Raincoats now for
Rubberized guaranteed waterproof raincoats in all sizes. Variety of colors. $1
Frank & Seder—Basement

Boys' Gloves, 2 prs. for
Good leather boys' gloves in assorted styles. All sizes in the lot. $1
Frank & Seder—Basement

Men's Overalls now for
Regular $1.59 heavy blue denim triple stitched overalls in all sizes. $1
Frank & Seder—Basement

Men's Gloves, 3 pairs
Regular $1 heavy leather work gloves—odd lots. Limited. $1
Frank & Seder—Basement

Cork Linoleum, 2 sq yds
$1a quality—new colors and patterns. Greatly reduced for this Dollar Sale $1
Frank & Seder Sub-Basement

4 Hour Sale, 10 A. M. to 2 P. M.

LAMPS

Beautiful georgette shades, many with panels, others with ruching, some hand-painted, simply beautiful—the bases are in a wide variety of styles—wood with combination metal. Mostly one of a kind. **$8** Complete

Balcony.

Fourth Floor!

Boys' O'Coats

Regular $10 Values

$5.99

All wool linet overcoats in sizes 2½ to 8 years. These overcoats sold last Saturday up to $10. In this sale tomorrow at $5.99!

Fourth Floor.

Basement 4-Hour Sale
10 A. M. to 2 P. M.

Tots' Coats
$5 Values.
$2

Chinchillas, Velours, Flannels, Polaires. Novelty materials

Infants' Dept. —Basement.

Sale! Cotton Comforts

Regularly $4.29

Size 72 by 84 inches; with neat plain colored back and rose. Specially underpriced for quick selling Thursday. **$3.65**

Frank & Seder—Fifth Floor

POOLING OF GOLD RESERVE IS ADVOCATED

By Universal Service.

WASHINGTON, Dec. 27.—Formation of a "gold league of nations" by pooling international gold reserves to prevent an extended price decline was urged by Prof. Lionel D. Edie, of Chicago, at the opening session of the American Economic Association.

"New prophets in the name of free paper, instead of free silver 'are making war on the gold standard,'" Prof. Edie warned, predicting that unless preventive steps are taken a price decline and long period of depression will be felt about 1935.

Edie predicted that in 1935, at the present rate, the international gold reserve will be about $12,500,000,000, or one billion less than will be required. To prevent this shortage, he said, production must be doubled.

Addressing the American Statistical Association, also meeting here as part of the American Council of Learned Societies, Dr. M. L. Copeland, of the Harvard business school, declared that nowhere in the United States is wholesale business being conducted by settled methods. Wholesalers, he said, must "become more distributors and less traders."

An attack on alleged "hodge-podge" employment methods of the U. S. government, was launched before the American Association for Labor Legislation by Fred Telford, director of the Bureau of Public Personnel Administration.

He described present methods as consisting of "much overlapping, duplication, inefficiency, and downright lawlessness." He declared some 125,000 government workers were recruited without any selective process.

SCHOOL BY RADIO FOR FARMERS

By Universal Service.

WASHINGTON, Dec. 27.—Thousands of farmers all over the country are going back to school, via radio, the Department of Agriculture announced today. The radio school, fostered by the department, consists of a series of weekly talks, by Federal experts, on farm economics.

The talks are broadcast by 57 stations, in 34 states. The first talk was put on the air October 4, and the entire group will require 30 weeks to complete. Subjects yet to be discussed include the new idea in marketing, standards in marketing, grading and marketing, market news, warehousing as an aid to marketing, packages in marketing, shipping to market, financing marketing, advertising in marketing, direct marketing, by parcels post, and agricultural co-operation.

CHILD BLINDED BY DRINK

By Universal Service.

NEW YORK, Dec. 28. — Morris Drago, 11 years old, may never see again. Morris took a drink from a bottle, a brown bottle, he found in a vacant lot. He went blind.

The hospital physicians said there is little doubt that the liquid was poisonous holiday liquor, probably wood alcohol.

DRUGGIST KILLS BANDIT

By Universal Service.

CHICAGO, Dec. 28.—Five swift bullets that took the life of an unidentified Negro, about 26, formed the answer yesterday of Harry Halperin, druggist, when he was told to "stick 'em up." Halperin told authorities that the Negro entered his drug store with his hand in his pocket and demanded money.

CHICAGO GLEE CLUB TO PERFORM HERE

The Y. M. C. A. College Glee Club of Chicago, with Simeon Oliver, Eskimo pianist, will aid the Y. M. C. A. of Pittsburgh in entertaining its members and the general public at the annual open house reception which various branches of the local association will hold January 2. The club will appear at the Downtown, the Hill Top, the Allegheny, and the East Liberty branches of the association during a two-day stay in Pittsburgh. In addition to these concerts, local Y. M. C. A. members are providing the traditional musical entertainment and athletic features.

SAYS CRAFTON HEIGHTS CUT OFF BY STREET WORK

Because of the closing of Crotzer avenue for paving, Crafton Heights is practically cut off from the city, according to a letter received by Council from James G. McCloskey. The writer said that, in case of fire, it would be impossible to get apparatus to the district. Automobile owners are unable to use their cars, he said, and suggested that Crotzer avenue be opened during the winter season.

COMPLEXION IMPROVED ... QUICKLY

Carter's Little Liver Pills

Purely Vegetable Laxative

move the bowels free from pain and unpleasant after effects. They relieve the system of constipation poisons which many times cause pimples. Remember they are a doctor's prescription and can be taken by the entire family. All Druggists 25c and 75c Red Packages.

CARTER'S LITTLE LIVER PILLS

BALDNESS CAN BE AVOIDED

With Lucky Tiger, just like skin eruptions can be corrected with Wyeth-Fox. Both sold under Money-Back Guarantee. Barbers or druggists

LUCKY TIGER

...SSES-FURS

2 off

It will give every woman in the Pittsburgh vicinity an opportunity to buy smart, clever, high-grade apparel at ACTUAL SAVINGS OF 50%. Be sure to attend this great value-giving event! The savings are too important to miss.

FUR COATS HALF PRICE

$100 Fur Coats HALF PRICE.....	$50	$125 Coats HALF PRICE..	$62.50
$150 Fur Coats HALF PRICE.....	$75	$175 Coats HALF PRICE	$87.50
$200 Fur Coats HALF PRICE...	$100	$225 Coats HALF PRICE	$112.50
$250 Fur Coats HALF PRICE...	$125	$275 Coats HALF PRICE	$162.50
$298 Fur Coats HALF PRICE...	$149	$350 Coats HALF PRICE	$175.00
$398 Fur Coats HALF PRICE...	$199	$450 Coats HALF PRICE	$225.00
$498 Fur Coats HALF PRICE...	$249	$598 Coats HALF PRICE	$297.50
$650 Fur Coats HALF PRICE...	$325	$750 Coats HALF PRICE	$375.00
$1,350 Fur Coats HALF PRICE..	$675	$1,950 Coats HALF PRICE	$975.00

...& Seder—Sand Floor

...sses & Gowns—Half Price

$295 Dresses HALF PRICE...	$14.88	$89.75 Dresses HALF PRICE...	$44.88
$59.75 Dresses HALF PRICE...	$29.88	$119.75 Dresses HALF PRICE...	$59.88
$79.75 Dresses HALF PRICE...	$39.88	$139.75 Dresses HALF PRICE...	$69.88

...w ½ Off at $12.50 to $89.50

...& Seder—Secon Floor

BASEMENT

Sacrificing Women's Fur-Trimmed

COATS

¼ to ½ Off

Women's Fur Trimmed Coats ...	$5.95
Women's Fur Trimmed Coats ..	$7.95
Women's Fur Trimmed Coats ..	$9.95
Women's Fur Trimmed Coats	$13.95
Women's Fur Trimmed Coats	$18.00

Frank & Seder—Sub-Basement

BASEMENT

Drastic Basement Clearance! ¼ to ½ Off!

Women's Shoes

Special for One Day Only at

Women's Oxfords, Straps, Cut-outs, Ties, Novelty Effects, etc. In patent, velvet, suede, satin and other fine leathers. All the popular and wanted heel heights. All sizes. **$1.79**

Women's Galoshes at $1

3-buckle style — reconstructed galoshes with genuine wool Jersey tops. All sizes.

Frank & Seder—Basement.

BARGAIN BASEMENT

Sensational Underpriced Sale!

Silk and Cloth DRESSES

$7.95 to $10 Values!

Canton Crepes
Satin Crepes
Flat Crepes
Novelty Cloths

$5.75

In order to make our last Dress Sale of the Year the Greatest, we had to do the sensational. Manufacturers co-operated by giving us price concessions that will create new records for value-giving. These savings we pass over to you tomorrow. Beautiful styles and colors for every occasion.

Sizes 16 to 52

Frank & Seder—Sub-Basement

The Plays and Players

The Stage and Screen

THE PITTSBURGH SUN-TELEGRAPH

WEDNESDAY, DECEMBER 28, 1927

Monte Blue Again Signs With Warner Brothers and Begins Voyage to South Sea Islands

By LOUELLA O. PARSONS,
Motion Picture Editor of Universal Service

LOS ANGELES, Dec. 27.

ALL I can say this holiday week to the announcement that Monte Blue has signed with Warner Brothers is—well, you never can tell what will happen in motion pictures. All year long Monte had been looking forward to the end of the year and the termination of his contract with Warners so he could announce some new plans.

Now the end of the year has come and almost "went" and Monte's plans are not what any of us expected. I thought he would cast his lot with another film organization. But looking the field over, I reckon Monte came to the conclusion that Warners is not such a bad studio after all. For he has agreed to remain for two years longer.

Personally I think Monte's move is a sensible one. After all, this company has done its best for him and whatever grievances he has had were too small to cause any definite break in their relations.

There is every chance that Monte will make several pictures for Metro-Goldwyn-Mayer this coming year. Conrad Nagel will make two for Warners and it looks to me as if an even exchange will be effected. In fact Monte's first under the new contract is for M. G. M. He left last night for the South Seas to hero in "Southern Skies."

Patsy Ruth Miller will make at least one picture before she sails for Europe the first of the year. She has agreed to play the feminine lead in "We Americans," which Universal is making on a lavish scale. Pat is greatly excited over the role of the daughter, which is really the piece de resistance of the whole picture. Good word, eh, what? Sounds like the day after Christmas. "We Americans," by the by, is being supervised by Carl Laemmle, Jr., the boy's biggest assignment. Edward Sloman is the director and Al Cohn the adaptor.

The activity at Columbia is one of the interesting developments of an independent company. Last year at this time, no one paid much attention to Columbia. They were listed along with other "quickie" companies. Then came "The Blood Ship" and "The Lone Wolf" and things started picking up. At this moment there are three or four companies at work. One of the latest to start is "So This Is Love," headed by Shirley Mason and Buster Collier. I cannot hand the title of this very much, but Columbia rises to say the public demands a little love in its titles. Maybe so, but I'll hand it to the first person who gets away from these sentimental monikers. Others in the cast are Johnny Walker, Carl Gerard, Jean Laverty, Willis H. Strauss and Ernie S. Adams. Frank Capra is wielding the megaphone.

The mysterious disappearance of A. W. Dupont, director of "Variety," is explained. Mr. Dupont was signed by Universal after he directed "Variety." He came to this country and made one picture which in no way fulfilled the expectations of his American employers. Although he was supposed to be under contract to them, he returned to Germany with the explanation that he would return shortly and make an independent picture. Whether or not capital was forthcoming I do not know, but I do know that Mr. Dupont did not return to the U. S. A. He is now, according to latest reports, at work in Paris, having been signed by a French company. I should think the man who made "Variety" would be a worthy investment, for at one time or another he will surely show signs of the genius that marked that picture.

George Melford's friends have been sympathizing with him during the Christmas holidays. His lovely young wife, Diane, who made such a desperate fight for life, was buried Thursday. Last April, Mrs. Melford was taken to a sanitarium and from week to week she thought that she was improving and would be permitted to come home. "I'll spend Christmas with you," she told her husband. "Get everything ready for me." That very day she became worse and before night had passed on.

All the romance in the movies isn't confined to the players on the screen. Occasionally an outsider comes in for a little attention. Here we have Johanna Mathieson, Universal's wardrobe designer, and Elmer N. Woolf, associated with the Western Costume Company, announcing their engagement. The work of the two brought them together. Cupid did the rest and the result is an early marriage.

Thirteen years is a lifetime, so to speak, in the film business. That is why Edward Connelly astonished everyone when he stated that he had been in pictures 13 consecutive years and most of that time had been spent as a Metro-Goldwyn-Mayer star. He started with the old Metro Company and followed the amalgamation of Metro and Goldwyn. Irving Thalberg thought Mr. Connelly's 13 years ought to be celebrated, so he cast him as Joan Crawford's father in "China Bound."

Jack Warner can depart for Europe feeling that he has done well. Most of his big directors and stars have been farmed out to other companies. John Miljan is the latest to be loaned. First National signed him to play an important part in "Lady Be Good," starring Dorothy Mackaill and Jack Mulhall, with Richard Wallace directing.

Turns Blonde -:- Redhead Beauty Parade -:- Mr. and Mrs.

COLLEEN MOORE, as a fake duchess, wears a blonde wig part of the time in "Her Wild Oat," now showing in the Grand and Liberty.

RUBY McCOY, aged 19, film actress who won the beauty contest for redheads in Venice, Cal. Other cup winners with Miss McCoy are Cathleen Sturgill, Lola Brannon, Gloria Shatton, Hildegard Juck. There were 50 entrants for Miss McCoy to outpretty.

VICTOR VARCONI, as Pilate, and Lojel Coleman, as Mrs. Pilate, in "King of Kings," which comes to the Nixon the first week of the New Year.

"King Of Kings" Among Coming Programs

Cecil B. DeMille's photoplay, "The King of Kings," will be presented in the Nixon New Year's week, opening with a special New Year's Day matinee, Monday, January 2. There will be two performances daily at 2:20 and 8:20, sharp. "The King of Kings" is a picturization of the life of Christ, tracing His holy presence from the carpenter's shop at Capernaum to the Crucifixion at Golgotha and the Resurrection. It is said the story has been approached with reverence and a deep appreciation of its beauty.

There is a matinee today in the Shubert Alvin, where Florence Reed is appearing in "The Shanghai Gesture," a reflection of Oriental life in which philandering of Occidentals and Orientals form the basis of the theme.

"Saturday's Children" is to remain a second week in the Pitt, opening the second half of the holiday engagement with a New Year's Day matinee next Monday. There will be three matinees of the Maxwell Anderson comedy next week, that on the holiday and the usual Thursday and Saturday afternoon performances in addition. Seats for the second week will go on sale tomorrow.

In the midnight show New Year's Day in the Gayety, "Chickie," specialty dancer, will make her appearance as an added attraction with "Dancing Around," the burlesque to be presented. She also will appear at the matinee and night performances New Year's week.

SECRETARY OF LABOR TO LECTURE HERE

Secretary of Labor James J. Davis will address the delegates to the twentieth biennial convention of the Delta Sigma Phi Fraternity at a luncheon Friday in the plant of the H. J. Heinz Company, North Side. C. J. Hammers will be host. The convention will be held tomorrow, Friday and Saturday, with headquarters in the William Penn Hotel.

Molly Climbs Hills to Fame

Seemingly, Molly O'Day, First National leading woman, can't escape from the hills.

Having recently completed the feminine lead in "The Shepherd of the Hills," a tale of the Ozark Mountains, she is now cast in the role opposite Richard Barthelmess for "The Little Shepherd of Kingdom Come," which transpires in the mountains of Kentucky.

This is Miss O'Day's second role opposite Barthelmess, the first having been that of the cabaret dancer in "The Patent Leather Kid." After that she was Milton Sills' leading woman in "Hard Boiled Haggerty."

Midnight Movies Planned For New Years

Special midnight performances will be presented in many of the Stanley-Davis-Clark theaters on Sunday, New Years. The performances will begin at 12:05 o'clock. Clara Bow's picture, "Get Your Man," will be shown in the Davis, Grand and Liberty. Tickets for the shows in these theaters may be obtained in advance. The State will offer "If I Were Single," featuring Conrad Nagel and May McAvoy. Madge Bellamy's "Very Confidential" and Vitaphone entertainment will comprise the midnight show in the Olympic.

HARRIS WILL PRESENT FIRST MIDNIGHT SHOW

A midnight show of vaudeville and motion pictures will be presented in the Harris Sunday night, with the complete bill of acts that will play there during the following week, augmented by other acts from the various houses of the Harris Amusement Company. The seats will be unreserved throughout the hous. This will be the first midnight performance in the Harris and, incidentally, will mark the seventeenth anniversary of the Harris Theater and the thirtieth anniversary of the founding of the Harris enterprises by the late J. P. Harris.

FILMLAND

LOEW'S UNITED ARTISTS' PENN THEATRE—SIXTH & PENN
NOW PLAYING
JOHN GILBERT
GRETA GARBO
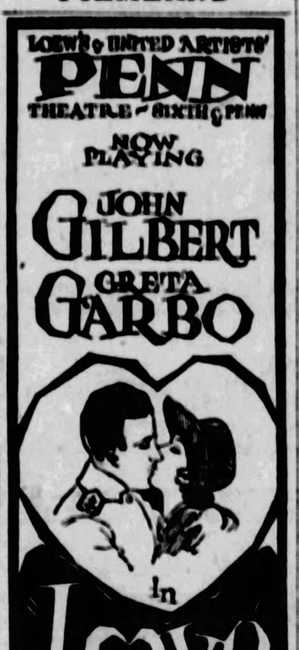

ON THE STAGE
"HELLO 1928"
With DAVE HARMAN and BAND
PENN ROCKETS, GEORGE DEWEY WASHINGTON, BREEN BROS., REMIS & BROWN
DICK LIEBERT at the Organ
DON ALBERT and Orchestra
NEXT WEEK 'SORREL & SON'

Loew's Aldine
LIBERTY NEAR NINTH
NOW PLAYING
JACKIE COOGAN
in "BUTTONS"
VAUDEVILLE
SEABURY, SWOR and BAND
BURT & ROSEDALE—Three Others

PITTSBURGH'S LEADING MOTION PICTURE AND VAUDEVILLE THEATRES
Showing the World's Greatest Feature Pictures & Stage Attractions
GRAND of Pittsburgh
MORNING MATINEE PRICES 10 A. M. TO 1 P. M. 35c
ALL THIS WEEK
COLLEEN MOORE in HER WILD OAT
On the Stage
LOS MORENOS & CO.
Presenting A CONTINENTAL EXTRAVAGANZA

DAVIS
THREE COMPLETE SHOWS DAILY
Continuous 12:30 to 11:30 P. M.
Four on Saturdays, Noon to 1:30 P. M.
KEITH-ALBEE VAUDEVILLE
PRICES—UNTIL 5:30 MON. TO FRI. BAL. & MEZ.—35c; ORCHESTRA 50c
ALL THIS WEEK
Julian Eltinge Impersonator of the Fair Sex
Eddie—CLAYTON & LENNIE—Frank
"ENVY" HUBERT KINNEY & BONDES
EVANGELINE & KATHLEEN MURRAY
JACK & RUTH HAYES | JOE & PETE MICHON
NEWS—COMEDY—TOPICS
Feature Photoplay
BEBE DANIELS in "SHE'S A SHEIK"

OLYMPIC FIFTH AV., Downtown
"Pajamas"—Olive Borden
VITAPHONE
REGENT PENN AT HIGHLAND
"SHE'S A SHEIK" BEBE DANIELS
VITAPHONE
LIBERTY PENN & SHADY
Colleen Moore "Her Wild Oat"
Larry Kent
On the Stage—HELEN MORGAN, AL. ROSS & BOYS
STATE FIFTH AVE., Downtown
"BRASS KNUCKLES" MONTE BLUE
RITZ FIFTH AVE., DOWNTOWN
"Singed"—Blanche Sweet
SCHENLEY Forbes St., Oakland
George Bancroft "Underworld"
Evelyn Brent
On the Stage, All Week, HOLT & WEIR, Australian Dandies —Featuring Paul Meers.
ROWLAND Wood St., Wilkinsburg VAUDEVILLE
"Now We're in the Air"
Wallace Beery—Raymond Hatton
COLONIAL Wood St., Wilkinsburg
"THE LIFE OF RILEY"
Charlie Murray—George Sidney
ARSENAL BUTLER AT MAIN
"THE LAST WALTZ" WILLY FRITSCH
MANOR FORBES AT MURRAY
PLAZA 4765 Liberty Av.—Atl. 1434
"THE GARDEN OF ALLAH" Alice Terry
BELMAR Homewood & Bennett
"THE LIFE OF RILEY"
Charlie Murray—George Sidney
STRAND FORBES AT ATWOOD
"THE COVERED WAGON"
J. WARREN KERRIGAN

AMUSEMENTS.

Alvin TONIGHT 8:15 Mats. Today and Sat. 2:15
THE WORLD'S GREATEST DRAMATIC SENSATION
FLORENCE REED
—IN—
"THE SHANGHAI GESTURE"
New Year's Eve, $1 to $4; Other Nights 75c to $3; Mat. Today, 50c to $2; Sat. Mat., 50c to $2.50. Plus Tax.

NIXON
MAT. TODAY
TONIGHT 8:15
GOOD SEATS AT BOX OFFICE FOR NEW YEAR'S EVE
EARL CARROLL VANITIES
MORAN & MACK and TWO BLACK CROWS
JULIUS TANNEN JOHNNY DOOLEY
NORMAN PRESCOTT
50 OF 100 - 50 VANITIES BEAUTIES - 24 POSTER GIRLS
SAME AS ALL LAST YEAR AT EARL CARROLL THEATRE

Shubert Pitt TONIGHT 8:15 Mats. Tomorrow and Sat. 2:15
Maxwell Anderson's Comedy
SATURDAY'S CHILDREN
WITH RUTH GORDON
And New York Booth Theatre Cast Staged by Guthrie McClintic
Nights, 50c to $2.50; Mat. Tomorrow, 50c to $1.50; Sat. Mat., 50c to $2.00; New Year's Eve, 50c to $3.00. Plus Tax.

VISIT HEINZ PLANT
Something new! Interesting and helpful lectures and demonstrations by a Home Economics graduate. See the modern electrical kitchen. Escorts to guide you through the various departments. See the 57 Varieties prepared for the table. Sample the good things made by Heinz. Individuals, private parties, women's clubs, and other organizations cordially invited. Easily reached—your street car conductor will direct you.
H. J. HEINZ CO. 57

GAYETY
FOOLIN AROUND
with MORAN & MACK
ALWAYS A MIDNITE SHOW EVERY SUNDAY

ACADEMY—Mutual Burlesque 2:15 and 8:15
GIRLS FROM THE FOLLIES
GREAT XMAS WEEK SHOW

FILMLAND

Special Gala New Year's
MIDNIGHT SHOWS
SUNDAY 12:05
Tickets May Be Purchased in Advance All Week At the Theatre Box Office

GRAND CLARA BOW in "GET YOUR MAN"
Stage Program—CLARION TRUMPETERS—FRANK LOFORESE

DAVIS (THIS NIGHT ONLY) CLARA BOW in "GET YOUR MAN"
Regular Keith-Albee Program With "NO PLACE TO GO" Will Begin MONDAY

OLYMPIC "VERY CONFIDENTIAL" with MADGE BELLAMY
VITAPHONE—Benjamin Gigli, Bert Lewis, Cliff Nazarro

STATE "IF I WERE SINGLE"
MAY McAVOY—CONRAD NAGEL

LIBERTY CLARA BOW in "GET YOUR MAN"
Stage Program CHITA and HER PALS in "FLAMING YOUTHS"

NEW KENYON THEATRE Federal Street, N. S.
GILBERT ROLAND—MARY ASTOR "Rose of the Golden West"
3 STAGE ACTS
Jan. 1st 7 Acts and Pictures MIDNITE SHOW SUNDAY
LAST DAY

CAMERAPHONE EAST LIBERTY
"ONCE AND FOREVER" Patsy Ruth Miller
Selected Program of Short Subjects

JOY WEEK! CAMEO Joy Week! NOW
FIFTH AVE., DOWNTOWN
CARL LAEMMLE Presents
"The Four Flusher"
with GEORGE LEWIS
and other stars of "Collegians" fame
EXTRA HOLIDAY FEATURES
"Newlyweds' Xmas Party"
"OSWOLD THE RABBIT" and "The Empty Sock"; News

STORE OPEN DAILY FROM 9 A. M. TILL 5:30 P. M.—SATURDAYS TILL 6 P. M.

Lewis-Neiman

4 HOURS ONLY!
Not one of these Coats will be sold tomorrow at $26.75 before 10 A. M.—None after 2 P. M.!

An Important 4 Hour Sale of Winter
COATS
COATS THAT SOLD EARLY IN THE SEASON AT $45, $50 AND $55!
26.75
Women who have waited until after Christmas to buy a REALLY FINE COAT at a reduced price will be delighted with the wonderful garments in this important hour sale tomorrow!
Lustrosa Coats at $26.75! Velverette and Duvana Coats at $26.75!
Coats of Venice, Duvmere and Duvbloom at $26.75!
Coats Trimmed with Beaver, Squirrel, Skunk, Caracul, etc., at $26.75!
Silk Lined Coats at $26.75. Coats in All Sizes at $26.75!
A wonderful sale! Featuring wonderful values! In fact we have taken a selected lot of coats and priced them SO DRASTICALLY LOW for tomorrow's selling that we must limit the hours of the sale.
If YOU want the finest winter coat you have ever seen at this low price—ONLY $26.75!—BE SURE TO BE HERE TOMORROW BEFORE 2 P. M.!
Women's Sizes, 36-46. Misses', 14-20. Juniors', 13-19. Extra Sizes, 42½-52½.
(Lewis-Neiman Co.—COATS—Second Floor)

A Sensational After Christmas Clearance Fine
Fur Coats
¼, ⅓ AND ½ OFF!
REGULAR $175 AND $195 GARMENTS!
$100
Wonderful reductions on a special lot of just 60 finer fur coats! Mendoza Beavers, Kid Caracule, Leopardines, Muskrats, Northern Seals (dyed coney), etc., in wanted styles. Regular and extra sizes. All coats beautifully SILK LINED!
Other Fur Coats ¼, ⅓ and ½ Off!
40 Coats, $125 and $150 Grades — Smart coats of Squirrelette, Northern Seal (dyed coney), etc. Well lined..... $75
25 Coats, $225 and $250 Grades — Pony, American Opossum, Northern Seal (dyed coney), etc. Sports models included..... $125
35 Coats, $275 and $295 Grades — Pony, Caracul, Muskrat, Northern Seal (dyed coney), etc. Gorgeously lined..... $159
20 Coats, $300 and $350 Grades — American Broadtail, Hair Seal, Caracul, Leopard Cat, Muskrat. Women's, misses', extra sizes..... $189
17 Coats, $375 and $400 Grades — Stunning coats of Panther, Silver Muskrat, Brown and Gray Caracul, etc. Satin and brocade lined..... $225
25 Coats, $425 and $475 Grades — Raccoon, Leopard Cat, Caracul, Mole, Broadtail, Hudson Seal (dyed muskrat)..... $295
8 Coats, $500 and $550 Grades — Jap Mink, Kolinsky, Caracul, Racoon, etc. Carefully selected pelts. Faultlessly made..... $350
(Lewis-Neiman Co.—FUR COATS—Third Floor.)

Smart Hats
In Large Head Sizes
Special group of youthfully styled hats for women who require large head sizes—Black satins and other favored fabrics in high colors. Only 4.95! 4.95
(Lewis-Neiman Co.—MILLINERY—Fourth Floor)

¼, ⅓ AND ½ OFF!
DRESSES
That Sold All the Way Up to $59.50!
Evening gowns, street and afternoon styles, even EXPENSIVE FRENCH ROOM MODELS are offered tomorrow at ¼ to ½ price! All sizes for women, misses, small women, extra sizes (though not all sizes at every price.) Your chance to pick up some real DRESS BARGAINS—DON'T MISS IT!
65 Former $15 to $19.95 Dresses — Smart styles of Canton crepes, flat crepes, velvets..... $6
47 Evening and Afternoon Dresses — Formerly to $29.50. Chiffon velvets, taffetas, georgettes. Also a number of satin afternoon dresses. Sizes, 14 to 40..... $9
60 Former $25 to $35 Dresses — Rich brocaded velvets, combined with georgettes, crepe-back satins, canton crepes, chiffon velvets. Sizes, 16 to 42..... $12
40 Handsome Dresses in Extra Sizes — $25 and $29.50 dresses. Canton crepes, satins, flat crepes, brocaded velvets, 40 to 52½..... $14
39 Afternoon and Evening Gowns — Formerly sold to $45! Crepe Romaines, crepe-back satin, velvets combined with georgette. Only one of a style..... $17
French Room Dresses that Sold to $59.50. — Evening and afternoon models of transparent velvet, beaded georgettes, crepe romaine, crepe Jolie, crepe-back satins..... $22
(Lewis-Neiman Co.—DRESSES AND GOWNS—Third Floor)

LEWIS-NEIMAN CO., 303-309 SMITHFIELD ST.—JUST ACROSS FROM POSTOFFICE

HERRICK RETURNING

Photo by P. & A.

AMBASSADOR HERRICK SAILS SOON

Ambassador Myron T. Herrick is shown with his grandson, Parmely Herrick, Jr., and daughter-in-law, Mrs. Parmely Herrick, on the walk of his Chagrin Falls, O., estate where he is recuperating from two major operations he underwent recently. The ambassador dispelled all doubts concerning his return to Paris by announcing that he will sail January 9 after spending the holidays with his family.

Attack on "Squealer" Held Boys' Quarrel

A petty quarrel among three boys, all good friends, in which one was slightly injured, is the true story of the reported "revenge" attack upon Walter Zogran, 14, of Third avenue, Homestead, in which the lad was said to have been almost fatally beaten for being a "squealer" in a Homestead boy murder case last summer, according to Homestead police.

Zogran, Andrew Bacho and George Hamrock, all of Homestead, were skating yesterday, and a boyish dispute arose. Hamrock is said to have hit Zogran with an iron bolt, after the latter had called him a vile name. Zogran's scalp was cut, and he was taken to Homestead Hospital. He was discharged today.

The three boys figured as witnesses to the murder of an unidentified man near Brown's Bridge last summer. The man was beaten to death by two boys and robbed of $3.75, according to witnesses. Alvin Hess and Robert Stevens, both under 15, of Homestead, were arrested for the killing. Hess is in jail on a charge of murder and Stevens is being held in custody of Juvenile Court officers.

WIFE DUCKS, HUSBAND PLUNGES OUT WINDOW

Mrs. George Pulkhak sidestepped the rush of her husband and George Pulkhak, 42, of 218 Fifth street, Braddock, crashed through the kitchen window of their home. His right arm was cut and he almost bled to death before being taken to Braddock General Hospital. According to the Braddock police, Pulkhak lunged at his wife with a knife.

The Yellow Cab COMPANY

And all its employes wish you a Prosperous, and Happy New Year

COurt 5700

CITIZENS SAVINGS BANK

Founded 1870

CHRISTMAS CLUB

Easiest and Most Popular Way To Save for Any Purpose

15 CLASSES

4% INTEREST If Payments Are Made When Due

TO CHOOSE FROM $12.50 $25 $50 $100 $250 $500 $1,000

SMALL WEEKLY PAYMENTS Up to Any Amount Desired

CITIZENS SAVINGS BANK

The Bank to Bank on and Bank in

423 WOOD ST. COR. WOOD AND DIAMOND

The McCreery Beauty Shop Is Well Prepared to Give You Efficient and Expert Service in Manicuring, Waving, Cutting and Massage (McCreery—Fifth Floor)

McCreery

Merville Silk Hosiery — Exclusive With McCreery—Durable Service Weight, $1.85 Pair—Beautiful Chiffon Silk, $1.65 Pair. In Fifteen Shades (McCreery—Street Floor)

Clearance of Millinery

McCreery's Regular Stocks Selling Earlier at $12.50 to $18.50, Choice at

$6.45

Felts, velvets, satins, bengalines—combinations of two materials—hats for dress, for sports, for business, in dark or bright shades. Every one a good selection at the clearance price.

(McCreery—Fourth Floor)

Timely Reduction Selling McCreery Fur Coats

Leopard Cat Coats with Raccoon Collars—Black Caracul Coats with Skunk or Wolf Collars and Cuffs—Black Sealine Coats with Collars and Cuffs of Skunk, Fox or Squirrel. Reduced to $195.00

Black Caracul Coats with Fitch or Kolinsky Collars—Hudson Seal (Dyed Muskrat) Coats with Viatka or Sable Squirrel—Russian Pony Coats with Black Lynx Collars. Reduced to $295.00

Hudson Seal (Dyed Muskrat) Coats with Squirrel or Skunk Collars—Cocoa Caracul Coats with Fox or Fitch Collars. Reduced to $325.00

Scotch Mole Coats with Platinum Fox Collars—Cocoa Caracul Coats with Fox or Otter Collars. Reduced to $345.00

Hudson Seal (Dyed Muskrat) Coats with Squirrel or Kolinsky Collars—Russian Broadtail Pony Coats with Badger or Hudson Seal Trims. Reduced to $395.00

Other Coats proportionately reduced.

(McCreery—Third Floor)

After-Christmas Coat Event

Hundreds of the Winter's Choicest Modes Greatly Reduced—All Taken From Our Regular Stock—Coats Combining Finer Fabrics and the Most Luxurious Furs

Distinctive One-of-a-Kind Coats

Models that are the last word in beauty—conceived in the Winter's best fabrics—Alexa, Velvet, Durovella or Broadtail Cloth, with elaborate furring of Fisher Fitch, Silver Lynx, Skunk or Beaver. **$210**

High-Type Winter Dress Coats

Developed after the straight, flared or wrap designs in greatest favor—of rich, deep pile or twill-surfaced fabrics. Notched collars or borders with matching cuffs, sometimes hem motifs, of black Fox, Skunk, Fisher Fitch, Caracul. **$169**

Ultra-Desirable Street Coats

Modes that wear their quality in silhouette, fabric and fur—created in Alexa, Broadcloth, Malina, and Durovella with long eccentric shawls or Paquin mushroom collars and cuffs of Skunk, Beaver, Badger, Fisher Fitch, Platinum Wolf or Lynx. An exceptional collection. **$125**

Winter Coats After Best Designs

Many of the coats in this group have been in the house but a few weeks—all would regularly be far higher in price. Modes in Alexa, Donera, Malina and Durovella in slim, straight or flared silhouettes with trims of Fox, Skunk, Wolf or Lynx in the fashionable Winter shades. **$110**

(McCreery—Third Floor)

A Most Unusual Selling! Chiffon All-Silk Hosiery

Famous Picot Top Chiffon All-Silk Stockings and Lace-Clocked Chiffon Stockings Selling All Year 'Round at $1.95

$1.55

THREE Pairs for $4.50

An extraordinary occasion—meriting the attention of every shopper—offering 3,600 pairs of these two well and favorably known qualities specially secured for this event. All are new, perfect, standard in every way. Both of these numbers are exclusive with McCreery—celebrated for their sheer beauty, the snug manner of fit, and their exquisite qualities. Available in sixteen fashion-favored tones:

Oakbuff	*Flesh*	*Black*	
French Nude	*Sauterne*	*Tortorelle*	
Blue Jay	*Bamboo*	*Atmosphere*	
Terrain	*Paris Grey*	*Champagne*	
Shell Grey	*Gunmetal*	*Dust*	*Crash*

The "blue picot top" stockings have high-spliced heels. The lace clocked ones are lisle reinforced for greater durability. Both are excellent fashions for street or evening wear.

(McCreery—Street Floor)

Reduction Selling of

Women's Footwear

Regularly $8.00, $10.00 and $12.00

$6.45

One-Straps — Gore Pumps

Regent Pumps — Broad Strap Pumps

Your choice in this selling of eighteen different shoe models—mostly in small quantities. Various leathers, including patent leather, black suede, brown suede, white satin, black satin, black kid, tan kid, tan calf, black calf and combinations of these leathers.

All sizes are represented in the group but not complete size range in each style.

(McCreery—Fifth Floor)

Men's Formal Accessories

Shirts

Tuxedo Shirts with plain linen, French pique or pleated semi-starched bosom—in the one-stud, open-back style or in coat style with three-stud front. **$2.75 to $4.50**

Mufflers

Pean de Crepe or Radium Silk Mufflers in plain white, grey or black or with self-figures. **$4.00 to $15.00**

Gloves

Plain White Pique Kid or Grey Mocha Gloves. **$3.50 and $5.00**

Cravats

White Pique Dress Ties in bat or butterfly, regulation or made-up styles. **75c and $1.00**

Black Tuexdo Ties, plain or figured, in bat or butterfly, regulation or made-up styles. **$1.00 and $1.50**

Stud Sets

For full dress or semi-formal wear. Consisting of studs and cuff links. **$3.00 to $5.00 Set**

Handkerchiefs

Pure linen, white and sheer—with hand-rolled hems. **$1.00 to $2.50**

(McCreery—Street Floor)

Waistcoats

Of glistening silk or washable materials, white or black. **$7.50 to $15.00**

(McCreery—Seventh Floor)

The Honor of Your Tuxedo Is Requested . . .

McCreery Tuxedos

For Holiday Functions

For New Year Parties

For Dinner Dances

$35.00 $50.00 $65.00

McCreery Tuxedos are tailored with a precision that permits no compromise—the fabrics are chosen with an eye to absolute correctness, yet admitting a distinctiveness all their own.

Plain, diamond and bird's-eye weaves—with the new peaked or the perennially popular notched lapels.

(McCreery—Seventh Floor)

Woman's Hair Growth Stronger Than Man's

IF A boy's hair were left uncut it would never grow as long as the average girl's, as women have a stronger growth of hair than men.

Magazine Page

On the Path of Bird Migration

IN CERTAIN parts of the ocean are to be found "bad atmospheric belts" which, it has been noted, nearly always coincide with a route of bird migration.

HOW TO KEEP WELL

by Royal S. Copeland M.D.
U.S. Senator from New York

Composing the Soul With a Jackknife

MR. COOLIDGE says he "does not choose to run for President." When asked what he would do on retiring from the White House, his reply was, "Well, I am going back to Vermont and for a year or two I am going to whittle."

DR. COPELAND

If you were born in the country, you know exactly what President Coolidge meant. You know the joy of "settin' around" and just whittling.

No angry, irritated, cross, vindictive person can whittle. It is the calm, contented, right-thinking individual who does this. It gives a man a chance to think and dream and compose his soul.

The presidency is a gruelling, exacting, trying, body-wracking and mind-smashing job. I can well understand that Mr. Coolidge wants a rest. He needs it. It will take a year or two of quiet and many days of whittling to restore his physical vigor and rest his tired brain. I sincerely hope the President will enjoy his first leisure in just this sensible way.

Why don't you do a little whittling? Do you ever relax? How often do you give body and soul a complete rest? An hour of placid, leisurely whittling every day would add years to your expectation of life.

I look in pity upon some of my friends who play golf two or three times a week, doing so upon the theory that it is good for them. But how do they do it?

These fine men rush through the day's work, on edge to get through in time to catch the 4 o'clock train. Under pressure of hurry they get short and cross, spoiling the tempers of their associates.

All out of breath they catch the last car of the express. Hot and sticky and worn out, they reach the clubhouse. They get into golf togs like a fireman dons his uniform for a three-alarm fire. Rushing to the links, they smash into the game as if launching a lifeboat to save a man from drowning.

After visiting the nineteenth hole and eating a tremendous dinner, it is counted a "great day." Well, it is a great day—for the undertaker.

Do you imagine that is good for health? It is not. Golf is a wonderful game and capable of adding to the joy and length of life, but not when played like this.

Unless you can play the game in a more leisurely and a more casual way, it will do you harm instead of good. Apply a little common sense to your recreations and they will mean more to you.

Invite your soul now and again to a period of absolute relaxation. Buy a good strong pocket knife and a stick of soft pine. With every long, curly shingle will come a revived and rejuvenated nerve cell.

Good luck to you, Mr. Coolidge!

Answers to Health Queries

E. O. Q.—What will clear up hives in a little girl of 5?

A.—Careful attention to the diet, avoiding excessive sweets and acid-forming foods and keeping the intestinal tract clear should be helpful in clearing up this trouble. For further particulars send a self-addressed, stamped envelope and repeat your question.

* * *

P. S. Q.—In what part of the neck is the jugular vein located?

2.—If this vein were cut what would happen?

3.—Would an operation for goitre affect the jugular vein in any way?

A.—Deep in the neck.
2.—Death.
3.—No.

(Copyright, 1927, Newspaper Feature Service, Inc.)

Fay King Moralizes on Good Parental Advice

THIS IS THE MOST BEAUTIFUL SPOT IN THE WORLD!
IN A FEW HOURS THE INCOMING TIDE WILL COMPLETELY COVER THIS ROCK! WOULD YOU WARN HER?
I DIDN'T HAVE TO BRING YOU INTO THE WORLD EITHER!
I DIDN'T ASK TO BE BORN!
HEY FOLKS—THERE'S QUICK-SAND DOWN THERE!
WE DON'T BELIEVE IT!
FAY KING

By FAY KING.

A DROWNING man often fights his rescuers and both would sink to death if the life-saver did not deal a blow that makes the drowning man unconscious.

No person wishing to live would resent such a kindness in disguise.

It is often necessary for parents to figuratively deal such a blow to their children. But the time will come when the children will realize, like the drowning man, that it was necessary to rescue them, and will be as grateful.

Young and wilful daughters often imagine that they are misunderstood.

They are sure that they know best and heartily resent any "obedience" which, after all, is merely "parental life-saving."

"I didn't ask to be born," they say defiantly, forgetting the years of constant care and sacrifice that mothers might have avoided, too.

If you saw even a stranger about to step into the path of danger, would you shout a word of warning?

You not only would, but you have many times grabbed some one back from an oncoming car they did not see.

It always saves time and trouble to ask directions from one who knows the road best!

But the trouble with some foolish young persons is that they will neither be directed to the right road by parents who love them best nor warned by others who have taken the wrong road and admit their mistakes.

Simple Vamping

(Lesson Five)

By HELEN ROWLAND

JUST AS GOOD AS S. A.

THE way to a man's heart is not through his stomach, but through his vanity. And the path to his vanity is paved with applesauce.

* * *

The gentle art of flattering a man is one of the most vital and subtle forms of vamping, and sometimes more powerful than the well-known U. S. A. or Universal Sex-Appeal.

* * *

Never flatter a man by showing jealousy, by hanging around his neck, by calling him up, calling him down, or showing that you missed him. That is flattering him too much; and he will soon begin to wonder why such a combination of brains, beauty and sex-appeal should waste himself on a little fool like you.

HELEN ROWLAND

* * *

Say it with WORDS—not with actions!

* * *

Say it with WORDS and you can go as far as you like. No matter whether you lay it on delicately with a camel's hair or slap it on with a towel, some of it is bound to stick. Fill him with self-admiration, and what slops over will be all yours.

* * *

When it comes to swallowing overdone compliments and undiluted flattery, every man has the capacity of an ostrich. He is almost as bad as a woman!

* * *

Of course, every man has his pet illusions about himself; but there are certain stock tributes that almost any man will swallow with relish.

* * *

Tell him that he is "different." All men are alike in thinking that they are different! Tell him that he should have been a writer; that his life would make a book. Tell him that he has a keen, analytical mind; that he knows his groceries; that he is sensitive; that most women don't understand him; that he has a remarkable sense of humor.

* * *

Praise his JUDGMENT, beg for his ADVICE, applaud his "long-headedness!"

* * *

Tell him that he has good shoulders. And a strong nose. Admire his taste in cravats; never fail to compliment him on the snappiness of his new socks and the smart appearance of his feet. Remember, that even Achilles had one vulnerable spot—and that was in his FOOT.

* * *

But why go on? You've got a start; and once you see how a man melts and runs over under a warm fire of flattery, you can find fifty-seven variations with which to keep the fire going.

* * *

But never let ANY man suspect that he has SEX-APPEAL! For the moment he gets an inkling that he is a Woman-charmer, off he'll flit to try to prove it to ANOTHER WOMAN!

* * *

And never, by any chance let him suspect that you are "kidding" him. Because every man loves to be flattered—but hates to be kidded!

(Copyright, 1927, King Features Syndicate, Inc.)

TOMORROW'S HOROSCOPE

Thursday, December 29

Astrology is not contrary to freedom of will, religious belief, exact science.—BULLETINA.

THE lunar transits for this day emphasize the trend toward the things of Venus—domestic and affectional concerns, as well as social activities, amusements and pleasures, women and children. Art matters should likewise thrive.

There is a menace from vehicles, electricity, aeronautics. Be cautious as to physical mishaps generally. And keep the mind and tongue controlled.

Those whose birthday it is may have a year of social and domestic popularity and activity, but they should be careful to safeguard the person from dangers by vehicles, electricity or falls.

A child born on this day may have a tempestuous and rash nature unless properly disciplined in infancy. Its natural outlook on life may be sullen and gloomy unless directed to happier channels. It should succeed fairly well in employment.

Notable Nativity: William E. Gladstone, British statesman.

CATARRH
of head or throat is usually benefited by the vapors of—
VICKS VAPORUB
Over 21 Million Jars Used Yearly

(Advertisement.)

Thought his case was hopeless
Resinol cleared away pimples in a week

Lexington, Mass., March 5:—"I had been suffering from shaving pimples on my neck for years and, I believe, had tried everything under the sun for them without avail. One day on a friend's advice, I purchased some of your Resinol Ointment and was astonished at the quick results. After a week's constant use, the pimples disappeared completely, leaving the skin clear and fresh. I had thought my case was hopeless, so you can readily see why I was overjoyed at this cure! You can be sure that henceforth you have one more loyal booster for your product." (Signed) Fred J. Fox, 6 Bloomfield St.

WHAT'S the ANSWER?

1. To whom does Browning refer in his poem, "The Faultless Painter?"
2. Who asked "What is truth?" and would not wait for an answer?
3. When was Napoleon buried in the Invalides in Paris?
4. What country earned the appellation, "A nation of shopkeepers?"
5. In what year was Fort Sumter fired upon?
6. What do the initials "K. C. B." after an Englishman's name stand for?
7. Who composed "Humoreque"?
8. Who were the Argonauts?
9. What is the longest bridge in the world?
10. Who was the "Scourge of God"?

The answers to these questions may be found in tomorrow's paper.

Here are the answers to yesterday's questions.

1. "Patois" is a corruption of a language, a dialect.
2. In army parlance, a top-kick is a first sergeant of a company.
3. George Bernard Shaw wrote "The Devil's Disciple."
4. The name "monarch" is attached to a certain butterfly, Anosia Plexippus.
5. Petrarch was the lover of Laura. His unrequited love inspired his famous sonnet sequence.
6. A trapezium is a geometrical figure with four sides, no two of which are parallel.
7. The gypsy moth was introduced to America in 1869 by a naturalist who was carrying on experimental work with insects. Some of the caterpillars escaped later in the season and the species established itself.
8. Samuel Colt invented the revolver in 1835.
9. Sevres is a town in France, near Paris, celebrated for its porcelain manufactures.
10. Alexander Pope wrote "The Rape of the Lock."

(Copyright, 1927, King Features Synd., Inc.)

(Advertisement.)

No Indigestion!

He used to suffer after eating—but no more! He carries *instantaneous* relief in his pocket. Hearty eaters—hard smokers—high livers—find Stuart's a boon and blessing!

Why have a sour stomach—or risk a bad breath? One or two tablets, and your stomach has the alkaline it needs for serene digestion. And you haven't burned your stomach with soda; only soothing things like magnesia and calcium carbonate are used in Stuart's.

Wherever you find a drugstore, you'll find Stuart's. The handy metal box to carry in purse or pocket, is a quarter. The large size for 60 cts., and the family size, $1.20. A sweet stomach for twenty-five cents.

STUART'S DYSPEPSIA TABLETS

COOKING SCHOOL ECHOES

How I make good pies *every time*

For a medium size pie I use 2½ cups flour, ⅔ cup Crisco, 1 teaspoon salt. To measure ⅔ of a cup of Crisco I take a measuring cup, put in ⅓ cup of cold water, then add enough Crisco to bring the water to the top of the cup, pour it off and I have an exact ⅔ cup of Crisco. Then I cut the Crisco into the flour with two knives, criss-cross fashion. (If I used my fingers the heat from them would soften the Crisco and blend it with the flour too closely to make a flaky crust.) As the Crisco is cut into small particles each one becomes covered with flour, and when enough cold water is added (4 to 6 tablespoons) the dough will then be composed of these small particles, which when rolled become layers of flour and Crisco. Then if baking is started in a very hot oven to set mixture before the Crisco has time to melt, the result will be a tender, flaky pastry.

Be careful about water

Have the water cold and use only enough to make a paste which will easily clear the bowl and is soft enough so it will not break at the edges when rolled. It is easier to tell when you have just the right amount of water if you use your fingers to mix it. Now take half the dough, dust the board with flour, using as little as possible, and roll the pastry very lightly from the center outward, each motion of the rolling pin ending in the air, not on the board. It should be about an eighth of an inch thick. Fold it over one-half, lay over a Criscoed plate, fold back over the plate, smooth into shape with the fingers and trim the edges.

To prevent the filling from soaking into the bottom crust

Brush it over with melted Crisco, dust a little flour over that, then add the filling prepared according to the recipe you are using. Moisten the edge with water, then roll the other half of the dough, fold it over one-half, make slits with a knife in the center of the fold for steam to escape. Lay over the pie, with the fold in the center, turn back to cover it, press edges together with thumb and finger, trim, then press together again.

To keep the juice in

Take a strip of plain cloth about three inches wide, wet it in cold water and put around the edge of the plate, letting one half lie on top of the edge of the pie crust and the other half just under the pie plate. Have the strip long enough so that the ends will lap over each other two or three inches. For very juicy fillings, make a little funnel of paper or take pieces of macaroni and stick into two or three of the slits you have made. The juices will bubble up into these and return to the pie as it cools.

When pie is partly cool remove cloth and funnels.

When juices run out they will burn on the bottom of the oven, causing a smudge which is likely to add a smoky taste to the pie and leaving the oven hard to clean.

Chocolate Meringue Pie

Make the pastry with Crisco and your pie shell will slip off the outside of the plate into the inside without breaking, and be tender and flaky, too.

Cover an inverted pie plate with pastry; turn back the edges to make it firm. Prick well with a fork to prevent bubbles. Bake in a hot oven (450° F.) about 15 minutes. Then fill with Chocolate Cream made as follows:

2 squares from ½ lb. cake of chocolate
⅓ cup corn starch
2 cups milk
3 egg yolks
⅔ cup sugar
1 tablespoon vanilla
1 teaspoon Crisco

Melt chocolate in double boiler. Blend sugar, salt and corn starch. Add milk. Cook until thick, stirring constantly. Add beaten egg yolks, melted chocolate and Crisco. Continue cooking a minute or two. Pour into the baked shell, cover with meringue made by beating the 3 egg whites until stiff and dry, and add 6 tablespoons granulated sugar. Return to slow oven (300° F.) for 15 minutes or until brown. Serve when thoroughly cold. Makes one medium sized pie.

Deep Dish Apple Pie

(a pie without an undercrust)

Serve in dishes they are baked in. Or when they are baked, turn them upside down on plates, cover with sweetened whipped cream, sprinkle with chopped nuts and call them Apple Crow's Nest.

Prepare 3 cups of sliced apples, then mix in 1 cup of sugar, ½ teaspoon cinnamon. Divide into 4 or 5 individual baking dishes. Add ⅛ teaspoon salt to each. Dot with bits of Crisco. Cover with the pastry, making slits in the center for steam to escape. Bake in hot oven (450° F.) until pastry starts to brown. Then reduce heat to moderate (350° F.) until apples are done. (About one-half hour.)

ALL MEASUREMENTS LEVEL

Recipes tested and approved by Good Housekeeping Institute

An Astonishing Blindfold Test

SEE if this doesn't give you the greatest surprise of your whole cooking experience!

Put a little Crisco on the tip of one spoon. On the tip of another place a little of the fat you are now using; have someone blindfold you, and give you first one, then the other fat to taste.

Now, did you ever imagine there could be such a striking difference in the taste of raw cooking fats? Think what an improvement Crisco's sweetness and freshness will make in your own cakes, pies, biscuits and fried foods.

Butterscotch Tartlets

Use Crisco in making the pastry for these tarts and the tender, flaky crust, blended with the delicious filling and fluffy meringue will fairly melt in your mouth.

Take bits of dough about the size of an egg. Roll; cover the bottom of inverted muffin pans which have been greased with Crisco. Prick well with a fork to prevent bubbles. Bake in a hot oven (450° F.) about 15 minutes. When baked, slip shells off, turn pan over and put in a muffin tin. Fill with the following Butterscotch filling:

1 cup brown sugar
3 tablespoons flour
2 egg yolks
1 teaspoon Crisco
1 cup milk
3 tablespoons water
1 teaspoon vanilla
⅛ teaspoon salt

Mix sugar, salt and flour. Add water. Cool until thick, stirring constantly. Just before removing from stove, stir in beaten egg. Add Crisco and vanilla. Cool slightly and fill the tart shells. Cover with a meringue made by beating 2 egg whites stiff and dry; add 2 tablespoons granulated sugar; cover tarts, return to slow oven (300° F.) for 15 minutes or until brown. This amount will fill 12 tarts.

To test your cooking fat, taste it. Crisco's sweet flavor will astonish you.

Crisco is the trade-mark for a superior shortening manufactured and guaranteed purely vegetable by The Procter & Gamble Co., Cincinnati, U.S.A.

CRISCO *is used*
For Frying
For Shortening
For Cake Making

Advertise Your Wants in The Sun-Telegraph

Died

ABRAHAM SILVERMAN

DEATH ROLL

Abraham Silverman.

Abraham Silverman, 72, died yesterday in the Passavant Hospital. Mr. Silverman was born in Russia and had been a resident of Pittsburgh for about 60 years. He was widely known in fraternal circles and was a charter member of the Beth Mrdrish Hagadol Congregation. He was identified with the Edward A. Woods Agency of the Equitable Life Insurance Company for many years. Mr. Silverman was a member of Ionic Lodge, F. & A. M.; Mt. Sinai Lodge, Knights of Pythias; Knights of the Maccabees; Banner Lodge, Independent Order of Odd Fellows, and Loyal Order of the Moose. He leaves his wife, Mrs. Martha Davis Silverman; three sons, William Silverman of Cincinnati and Morris and Charles Silverman of Pittsburgh; three daughters, Miss Ida Silverman, Mrs. A. Kann and Mrs. Dora Phillips, and a brother, Tannehill Silverman, all of Pittsburgh. The funeral will be held tomorrow afternoon from the residence of his son-in-law, A. Kann, 5478 Black street. Interment will be in the Beth Mrdrish Hagadol Cemetery, McKees Rocks.

John A. Fuhs.

John A. Fuhs, 43, president of the Dollar Savings and Trust Company, North Side, died from pneumonia this morning after a week's illness, in his home at 1409 Orchlee street, North Side. Mr. Fuhs spent all his life on the North Side. He started working for the Dollar Savings and Trust Company about 28 years ago as messenger and rose to the position of secretary and treasurer, which he held until several months ago, when he was named president to succeed E. R. Balding after the latter's death. In addition to the presidency of the Dollar Savings and Trust Company, Mr. Fuhs was a director of the Second National Bank of Allegheny, a director of the William Zoller Company, a trustee of the Buhl foundation, a member of the sinking fund commission of the city of Pittsburgh, secretary of the board of trustees of the McClure Avenue Presbyterian Church, teacher of the young men's Bible class and a member of Stuckrath Lodge, F. & A. M. In addition to his widow, Mrs. Margaret Moorhead Fuhs, he leaves two sons, John Arthur and James Samuel Fuhs; his mother, Mrs. Louis Gerber; a sister, Annie E. Fuhs; two step-brothers, C. G. Gerber and Louis C. Gerber; two step-sisters, Mrs. W. A. Royston, Jr., and Mrs. F. W. Opperman.

Dr. George M. Witherspoon.

Dr. George McCandless Witherspoon, 55, formerly of Fairview, O., died yesterday in the home of his sister, Mrs. L. B. Purdy, of 709 Maple Lane, Sewickley. He was born in Washington county and was a graduate of Washington and Jefferson College. He leaves two sisters in the Pittsburgh district, Mrs. Lee B. Purdy, Sewickley, and Mrs. E. A. Culley, of West View, and a sister, Miss Clara Witherspoon, at home, and two brothers, A. R. and James A. Witherspoon.

James N. McMillen.

James N. McMillen, 64, died yesterday in his home, Chartiers avenue, Sheraden. He was a member of the Sheraden United Presbyterian Church. He leaves three brothers and three sisters.

Conductor

ERNEST LUNT

Mr. Lunt is conductor of the Mendelssohn Choir that is to present "The Messiah," Friday night, in Carnegie Music Hall.

THIS ANNOUNCEMENT IS NUMBER FOUR OF A SERIES

Gimbel Brothers Store of Milwaukee

The small American town needs no word of praise. Out of it has grown much that is richest and best in our national life. That the Gimbel Idea, now so potent a factor in America, should have spent many years developing in the comparative obscurity of the small town is not at all strange. It required more than four decades for the Gimbel store at Vincennes, Indiana and the tiny branch store about a hundred miles distant at Danville, Illinois, to prepare the Gimbel Idea for its venture into a larger field.

Milwaukee, Wisconsin's largest city, on the Great Lakes and the great railroads, was chosen as the new Gimbel seat. And in 1887 the sons of Adam Gimbel, with a single gesture, closed the doors of their small town stores and launched their new project. Significant that the Gimbel Brothers should believe so unreservedly in their first great undertaking.

Milwaukee liked the friendly sons of Adam Gimbel and their Idea of service. Year after year the population of Milwaukee increased. Year after year the Gimbel store required larger and still larger quarters. Today Milwaukee numbers among America's largest cities and Gimbel Brothers' store of Milwaukee numbers among America's finest stores, coveting a full city block, rising to eight stories in height and serving upwards of a million people.

Gimbel Brothers, Milwaukee, is the wonderful parent of wonderful stores in Philadelphia, New York—and now in Pittsburgh Stores employing twenty-five thousand people, serving one-fifth of the American public, influencing the entire field of merchandising and dominating the retail markets of the world. Marvels of accomplishment for the great Idea. And today as in 1887, the Gimbel Idea is bigger than anything, than everything it has accomplished.

GIMBEL BROTHERS

KAUFMANN & BAER CO. IS THE PITTSBURGH UNIT OF GIMBEL BROTHERS, INC.

Gimbel Brothers assumes full responsibility for, and control of, its Pittsburgh Store on January first

Copyright 1927, Gimbel Brothers.

PATRICIA PITT'S SPRIGHTLY COMMENT ON PITTSBURGH SOCIETY HAPPENINGS

Society in Playful Mood as Charity Ball Carries Guests Back to Memories of "Gay Nineties"

MAYBE the older generation and the new do not agree when it comes to such things as customs, manners and dress, but they do agree, or at least they did last night at the charity ball in the William Penn Hotel, that the popular songs of the "Gay Nineties" are intriguing. For the audience joined lustily in singing such song hits as "My Mother Was a Lady," "After the Ball" and "Sidewalks of New York." The verses were sung by Theodore F. Smith.

Society was in a play mood last night anyway, and nothing was ceremonious.

The tableaux, depicting various characteristic aspects of life in the Gay Nineties, were quite the feature of the evening. One, a seashore scene was particularly amusing, and those taking part were Mrs. William P. Witherow, Mrs. Charles W. Dahlinger, Mrs. Charles L. Snowdon, Jr., Hanson Rose and William P. Witherow. Another was "Looking for Father," the characters taken by Betty Snowdon and Charles L. Snowdon III, and still another was a scene in a picture gallery, depicted by Mrs. William Larimer Jones, Jr., Howard H. McClintic, Jr., and James Macfarlane.

"The Cozy Corner," with its drapings and cushions, was another tableau, those taking part being Augusta Leovy and Thomas M. Jones III, and a party of gay picnickers included Mrs. Francis J. LeMoyne, Mrs. John F. Walton, Jr., Mrs. Jones, Mrs. G. Harton Singer, Jr., Augusta Leovy, Louis R. Schmertz, Jr., William L. Jones, Jr., G. Harton Singer, Jr., and James Macfarlane. Especially funny was the bicycle lesson, with the junior George Harton Singers as teacher and pupil. Donald Scott Rodgers announced the tableaux.

There was an old-fashioned waltz, danced by Margaret Loeffler and Karl Heinrich, and, of course, a note of modernity had to be introduced into the evening. So a group of the season's buds attired in raccoon coats, flamboyant hued berets, abbreviated skirts of gay flannel and sweat shirts boasting huge initial letters, gave their impression of the varsity drag. Anne Louise Marshall, Margaret McCready, Florence Carroll, Elizabeth George, Florence Wainwright, Frances Fitzgerald, Mary Lewis and Nan Bunton were responsible for this collegiate touch of the evening.

And then there was a dance by the representatives of the chorus girls, the Floradora Sextette, of the Gay Nineties, and the dances concluded with a "1900" dance.

Besides all this entertainment and dancing there were all sorts of games to be played, popular in the Gay Nineties, and represented today at many a country fair and carnival. In charge of this entertainment was Mrs. Ambrose Nevin Diehl, who wore an old-fashioned gown of pale blue velvet, made with leg o' mutton sleeves, a tight fitting waistline and a full skirt primly trimmed with rows of ruffles. And to complete this costume she wore an evening wrap of black and white chiffon which was much admired in that period.

Most of those who appeared in costume, I noticed, were those on committees. Particularly charming were the gowns worn by the program aides, headed by Geraldine West. Her dress was of white satin, fashioned with puff sleeves, a wide, oval neckline edged with roses and lace, and a very full, long skirt. A sash of rose ribbon, worn a little above the normal waistline, completed her frock. A floral design in rose and green was painted on the front of the skirt. All the aides wore similar costumes and Rhoda Drew and Mrs. Charles H. Snowdon painted the gowns, I heard. Rhoda, I have been told, is one of the most talented artists of the social set. She is studying at the College of Fine Arts, Carnegie Institute of Technology, in addition to keeping up with the social whirl.

Gladys Croft, one of the cigaret girls, made a charming old-fashioned girl. She wore rose satin trimmed at the neckline with black lace. And the neckline was that style so popular with our grandmothers, which permitted the shoulders to be seen. With her Empire period gown of dull blue satin Pauline Bauersmith, another cigaret girl, wore her long hair in braids, demurely twined around her head.

Mrs. Wilmer M. Jacoby, who was chairman of the tableaux, wore a gown of white satin gaily printed with sprigs of lavender. Lavender velvet outlined the low neck of the gown, revealing the shoulders, and formed the sash tied at the high waistline. The sleeves, of course, were leg o' mutton.

Among the social set at the ball who wore the evening costume of today were Mrs. Maitland Alexander, who appeared in new blue chiffon and lace; Mrs. E. H. Jennings in red velvet, Mrs. Herbert A. May in black chiffon and rhinestones, Mrs. D. M. Clemson in red crepe, Mrs. Joseph Horne Holmes in gold and silver brocade, Mrs. W. W. French in canary chiffon with crystal trimming, Mrs. John Crossan Dilworth in black crepe, Mary Childs in blue satin, Mary Armstrong in blue velvet and tulle, Mrs. J. Hanson Rose in black crepe with crystal trimmings, Mrs. W. Terrell Johnson in silver cloth and crystals, Mrs. Frederick Billings in black crepe, Mrs. George Singer Ebbert in a gown of deep lavender crepe, Mrs. Samuel Harden Church in blue velvet and rhinestones, Mrs. W. Harry Brown in rose georgette, Mrs. William Thaw, Jr., in white satin.

Miss Helen Rauh, chairman of the safety committee, was seen wearing a gown of blue satin, trimmed with crystal. She wore a rope of pearls and bracelet of pearls.

Black velvet frocks were most popular. Among those wearing distinctive frocks of transparent black velvet were Mrs. T. M. Jones, III, Mary Louise Johnson, Mrs. Frederick I. Merrick and Mrs. Samuel Alfred McClung.

Mrs. H. A. Ingram wore rose crepe and silver point lace; Margaret McClintic, peach satin; Mrs. H. R. Bughman, Jr., white velvet; Mrs. William P. Witherow, apricot velvet with rhinestone trimming.

As you know, the ball was given in the William Penn Hotel by the Federation of Girls' School Societies, and groups of girls of the various schools had charge of the different features. A cafeteria supper was served downstairs, with Spence School girls wearing barmaid costumes, as the aides.

* * *

About 200 young people of the debutante and college groups attended the buffet luncheon given this afternoon in the Longue Vue Country Club by the James Edward Lewises, of Aylesboro avenue, for their daughter, Mary Currier Lewis, one of this season's buds. After the luncheon the guests danced until about 4 o'clock.

Elaborate Christmas decorations were used throughout the club. At the entrance were bankings of balsam trees, with a large urn of poinsettias on the table there, and in the grill were balsams, southern smilax and poinsettias. Red wreaths sprayed with silver decorated the walls in the ballroom, and the orchestra was screened with small Christmas trees. The large buffet table in the dining room had silver vases of poinsettias and three large red tapers in silver holders, and on the smaller tables were pots of poinsettias.

Mrs. Lewis wore bois de rose satin with a brown felt hat, and her shoulder corsage was of lavender orchids. Mary's frock was of apple green crepe satin and she wore a hat to match. She carried a pendant bouquet in the pastel shades.

Among the guests were three Yale seniors, classmates of Mary's brother, Jack Currier Lewis, who are here for a part of the holidays. They are Clifford McClure Marshall and Charles A. Lytle, of Sharon, and Paul Jordan Linson, of Kingston, N. Y.

* * *

A pretty home wedding will take place tonight down in Coraopolis Heights, when Isabel Gardner, daughter of the Kirtland Cutter Gardners, will be married to John Moore Malone. The ceremony will be performed by the Rev. Dr. Alleyne C. Howell, rector of St. Stephen's Episcopal Church, Sewickley, assisted by the Rev. Dr. L. Walter Mason, pastor of the First Unitarian Church, and an arrangement of ferns intermingled with calla lilies and purple heather, with tall cathedral candles, will be used as a background for the bridal party. Because of the serious illness of the bride's grandmother, Mrs. George Franklin Newbauer, the wedding will be a very quiet one, with only the immediate families and a few close friends of the young people as guests.

The bride's gown is to be of ivory satin embroidered with pearls, and fashioned with a full skirt and tight bodice. Her tulle veil will be held with a cap of rose point lace, and she will carry white gardenias and lavender orchids. Her sisters, Mrs. H. Foster Robertson, who was married not very long ago, and Louise C. Gardner, will be the attendants, wearing frocks of pastel tinted chiffon and carrying white lilacs and purple iris. Mr. Robertson is to be best man and the ushers will be Kirtland Cutter Gardner, Jr., William C. Hogg, James E. McClements, Jr., and Joseph Stalnaker.

There will be a small reception and dinner after the ceremony, with covers laid for 24 at the bridal table. The young Malones are planning to take a trip to California to remain until February, and when they come back they will live on Coraopolis Heights.

* * *

Mr. and Mrs. J. H. Brown of Edgeworth announce the marriage of their daughter, Miss Elizabeth Brown, and Henry A. Schultz, son of Mrs. Francis Schultz, of Sheraden, which was solemnized December 15 by the Rev. Dr. Owen Davies Odell, pastor of the Sewickley Presbyterian Church. Mr. and Mrs. Schultz are taking a trip to Florida, and after February 1 will be at home in Edgeworth.

* * *

At a luncheon given yesterday in Webster Hall, Mr. and Mrs. George F. Colbert of Heberton avenue announce the engagement of their daughter, Miss Irene Shepherd Colbert, to Charles Aubrey Bollinger, son of Mr. and Mrs. Charles F. Bollinger of Meadville. Miss Colbert is a graduate of Allegheny College and is a member of the Kappa Alpha Theta sorority. Mr. Bollinger was also graduated from Allegheny College.

* * *

Among the school girls home for the holidays is Miss Edna Jane Haddock, daughter of Mr. and Mrs. Rollins A. Haddock, Jr., of Ivy street, who is a student at the Harcourt Place School at Gambier, O. Miss Peg Hammet, of South Bend, Ind., a former classmate of Miss Mary Louise Haddock, another daughter of the Haddocks, at the Sargent School, is spending a week with them.

* * *

Pittsburgh alumni of Haverford College, near Philadelphia, held a reunion banquet last night in the Duquesne Club. Gifford Wright was the speaker, and plans for the celebration of Haverford's centennial in 1933 were discussed. Dr. W. W. Comfort, president of the college, was guest of honor.

* * *

Mrs. Louis V. Walsh of Crafton boulevard, Crafton, announces the engagement of her daughter, Miss Cathryn Mary Walsh, to William Llewellyn Henry, son of Mrs. Jennie P. Henry of Carnegie.

* * *

Mr. and Mrs. W. W. Keefer, of Bigelow boulevard, are stopping at the Cavalier Hotel, Virginia Beach, Va.

Patricia Pitt

WELLESLEY CLUB WILL SPONSOR ALVIN OPERA

The Wellesley Club of Pittsburgh will sponsor the opening night of the Gilbert and Sullivan operas at the Alvin Theater, March 5, as a benefit. Wellesley spirit and Wellesley songs mingled with the Christmas spirit and Christmas songs at the club's holiday breakfast in the University Club yesterday. More than 100 members of the club and Wellesley students were present to hear Miss Sara Soffel's earnest little talk on "The Responsibility of Being Intelligent" and to hear the latest news from the campus. "There never has been a time when honest, constructive thought and intelligent leadership were more needed. The foundations of democracy are in jeopardy because the appeal to the masses of this generation is to the emotions and not to the intelligence," Miss Soffel declared, concluding her talk with a query to her listeners as to what they were contributing towards the achievement of world peace, which, she said, is the outstanding problem before the world today.

Miss Sarah Patton, one of the five Wellesley juniors who spent a year in France, an exchange year counting toward their degrees, told of her experiences and gave her impressions. Miss Elizabeth Zeigler brought news of the Barnswallows, Wellesley's dramatic organization, and Miss Martha Cooper of the Inter-Society Council spoke of the activities of the various societies. Mrs. William B. Hetzel, president of the club, welcomed the guests, and there was caroling and assembly singing of the Alma Mater. The tables were attratively centered with a huge red candle standing in a holly wreath, and at each place was a confection candlestick holding a tiny lighted candle.

* * *

Mrs. J. H. Shipp, assisted by the officers of the club, was hostess last night for the meeting of the Dormont Mothers' Club, which was held in Bethany Lutheran Church. Mrs. J. C. DeNoon described the work of the New Future Home, and Mrs. Laura Holland McDonald, Girl Scout director, talked of her work, the program being completed with readings by Miss Janet Maxwell and solos by Mrs. J. J. Moon, who also led assembly singing.

* * *

Members of the new drama group of the Womans' Club of Wilkinsburg will have a luncheon at the Roosevelt Hotel at 12 o'clock tomorrow, luncheon to be followed by a theater party to see "Saturday's Children" at the Pitt. Mrs. S. B. Cuthbert is chairman of the group, Mrs. John Lessells, secretary, and Mrs. E. Brinker, treasurer.

* * *

The Nordcross Club will hold its annual election and luncheon at the Congress of Clubs Friday at 12:30 o'clock. The social committee is to present the program.

* * *

The Central Branch of the Young Women's Christian Association presents a pleasing welcome to holiday season visitors. The circular lobby is ornamented with a shapely tree, silver trimmed and lighted and reaching to the balcony on the second floor. Other greenery on the wall and at the fireplace helps make the lobby most attractive, but the dining room is the most "Christmasy" spot in the house. To begin with, the green-topped tables and green chairs set the keynote. On every table is a tiny green and white tree standing in a green bowl and the mantels at each end of the room are adorned with scarlet bowls of growing ivy.

ENGAGEMENT ANNOUNCED

Miss Pearl Newman, daughter of Mr. and Mrs. Joseph Newman, of Barnesdale street, whose engagement to Herbert Lenchner, of this city, has been announced.

MISS PEARL NEWMAN

BRIDE OF TODAY

Before her marriage today, Mrs. Anthony Caruso was Miss Isabel Marie Fugassi, of the East End.

MRS. ANTHONY CARUSO

STORE HOURS: 8:30 A. M. to 5:30 P. M. SATURDAY 8:30 A. M. to 9:00 P. M.

JOHN M. ROBERTS & SON CO.

Leading and Largest Jewelry Establishment in Pittsburgh

SPEND IT QUICKLY BUT WISELY

Christmas money is given you to buy something of beauty which you have long wanted. You should use it only for the purpose for which it is intended, to secure something which you may enjoy for a long time and to remind you of the person who made its possession possible.

A DIAMOND

Beautiful Wesselton Diamond in lovely new short-clamp basket and dome mountings of 18-karat solid white gold,

$125.00

Others, $35, $50 to $650

Wesselton Diamond in a new short-clamp mounting in solid platinum,

$150.00

Others, $100, $150 to $7,500

Dinner Ring of dainty filigree in 18-karat white gold set with 3 full cut Diamonds and 4 fine synthetic blue Sapphires,

$50.00

Other Dinner Rings in white gold, $65.00, $75.00 to $750.00

Of solid platinum, $325.00, $450.00 to $5,000

A WATCH

Beautiful Colonial design Wrist Watch of solid white gold, fine 15-jeweled movement, solid silver dial, etched with forget-me-nots or other floral designs, $45.00.

Others in solid gold from $25.00, $30.00 to $135.00.

In white gold filled from $15.00, $18.00 to $35.00.

Of solid white gold set with Diamonds, of white gold with platinum front, and of solid platinum, gem set, any price from $50.00, $65.00 up to $3,500.00.

Elgin Strap Watch, jeweled movement in smart barrel shape in 14-karat green or white gold filled, $20.00.

Other Strap Watches in gold filled, in solid gold, and of platinum, $10.00, $15.00 to $360.00.

JOHN M. ROBERTS & SON CO.

429-31 WOOD STREET

AT DIAMOND STREET

Foremost Authority on Diamonds Since 1832

ORIENTAL PEARLS

The Perfect Gift

FOR centuries, Pearls have been selected as a perfect expression of deep regard and affection. Kings have conferred them as a mark of favor, Princes have presented them as tokens of esteem, lovers have bestowed them as a true symbol of devotion.

What more perfect gift, then, to those who love dearly, than the gift of Pearls! And, especially, at this season when Pearls are at the height of their popularity in the mode.

We are displaying for the New Year an unusually fine selection of carefully selected genuine Pearls whose lustre, color, and Texture are of the best.

NECKLACES—

of beautifully matched, delicately graduated genuine Pearls $200.00 to $100,000.00.

GENUINE PEARL RINGS AND BRACELETS

PEARL STUDS—

set with oriental pearls that are the utmost in perfection in Men's Dress Sets $50.00 to $2,500.00.

GENUINE PEARL SCARF PINS — $250.00 TO $2,000.00

The HARDY & HAYES CO.

Hardy & Hayes Building

Wood St. at Oliver Ave. Pittsburgh

Established 1887

Visit the Gift Shoppe—Second Floor [illegible]

Dorsetts PERMANENT WAVING ONLY (Marcel Effect)

Steam and Oil

Positively No Kinks, Frizz or Krimp Except on Specific Request.

The Softest, Smoothest, Most Lasting Wave Obtainable

Look Your Best for the New Year's Party With a Dorsett Permanent

HOLIDAY SPECIAL!

$7 Including Any Style Hair Dress to Suit Your Type

$10 FOR LONG HAIR

FREE Shampoo and Hair Cut

With Every Permanent Wave.

SPECIAL Shampoo — Finger Wave, Haircut—on Dorsett's waves and naturally wavy hair $1.50

DORSETT'S PERMANENT WAVING SYSTEM, Inc.

Room 401 Cameo Theater Building, 347 Fifth Avenue,

Phone Atlantic 3798 Pittsburgh

Chicago—Cleveland—Buffalo Philadelphia

"Watch your ~~step~~ throat"

Due to overheated homes, stuffy offices, crowded cars, sudden changes of temperature, and exposure to bad weather, you are in constant risk of colds, sore throat —or worse.

You can reduce this risk considerably if you care to. Every night when you get home, gargle with Listerine used full strength.

Many a cold and sore throat, threatening to become serious, has been quickly checked by this pleasant antiseptic.

Listerine immediately attacks the germ-producing bacteria in the mouth, nose, and throat.

The wise thing to do, of course, during bad weather, is to use Listerine systematically night and morning.

Rinse your mouth with it. Inhale it through the nose. Gargle with it full strength.

It may be, and very probably will be, the means of sparing you a long and trying siege of illness. Lambert Pharmacal Co., St. Louis, Mo. U. S. A.

Gargle when you get home

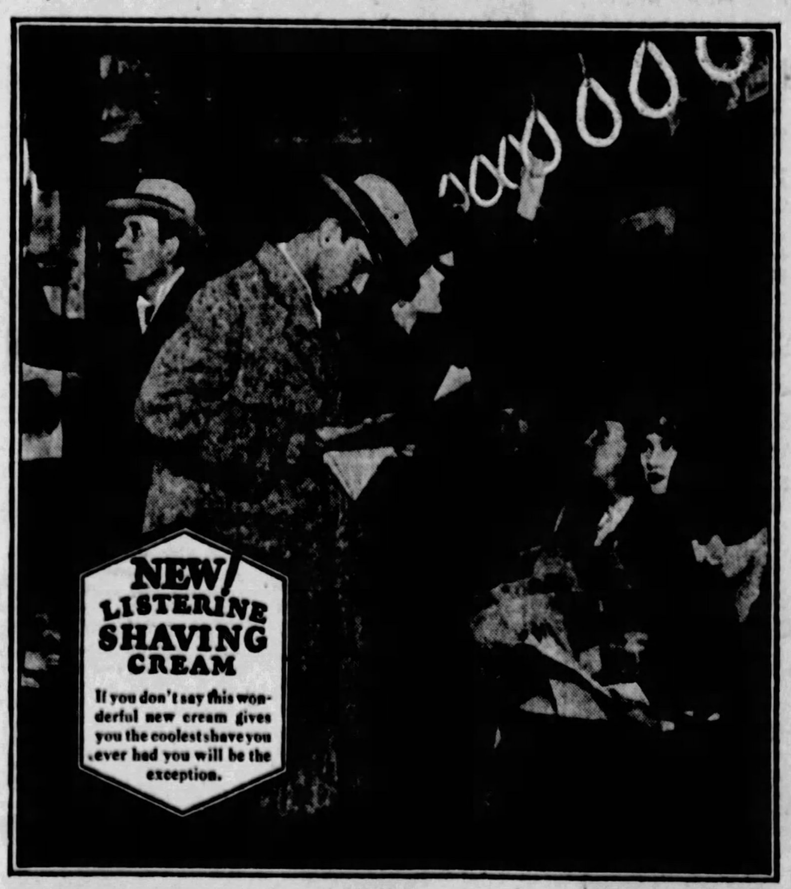
NEW LISTERINE SHAVING CREAM
If you don't say this wonderful new cream gives you the coolest shave you ever had you will be the exception.

LISTERINE

—the safe antiseptic

"Look at That Girl" Broke Hickman

By WALTER NAUGHTON,
Universal Service Staff Correspondent.

LOS ANGELES, Dec. 28.—"Look at that little girl. Look at that little girl!"

Hour after hour these words rang in the ears of William Edward Hickman, confessed kidnaper and slayer of little Marion Parker, during the first 30 hours of the trip from Pendleton, Ore., to this city.

And they were precious words to Los Angeles county, for they paved the way for the complete confession which Hickman made to Chief of Detectives Herman Cline, District Attorney Asa Keyes and Chief James E. Davis, of the brutal slaying of the Parker child.

It was Herman Cline, big, good-natured Herman—that is, good-natured when things are quiet, but full of business when there is a hard case at hand—who "broke" "the coyote," formerly "the fox."

But it was Lieuts. Harry Raymond and Dick Lucas who paved the way for Chief Cline to "break" the slayer.

Here, in brief, is how Hickman's gruesome confession was obtained:

No attempt was made to question the prisoner at any time during the first day and night on the train. This was for two reasons. First because he was just recovering from the special "fit" he threw for the benefit of the Los Angeles officers the night before at Pendleton. He did not come to until the train was nearly in Portland, six hours from Pendleton. The second reason was that the Los Angeles authorities did not want to seek the confession of Hickman until they were down in their own state, ripping along on their way to Los Angeles.

Slowly Hickman started to come out of the state of semi-coma, following his fit of acting, as we left Portland Sunday night. And every time that Harry Raymond and Dick Lucas saw a little girl at a station they would nudge Hickman and exclaim:

MIND GRADUALLY BREAKS.

"Look at that little girl."

Hour after hour it went on. Raymond and Lucas were carrying on a prearranged plan to, slowly but surely, shatter the little remaining nerve of the murderer. And it was working out perfectly. At first he merely looked in the direction to which his attention was directed. Then, later on, as Raymond or Lucas made the remark he shuddered. It was working on his mind. The two officers were relentless, they gave him the treatment every time a station was reached and a crowd was gathered.

"Look at that little girl! Look at that little girl!"

Hickman cringed. His sneaky eyes flashed and he shuddered as the officers, his guards, kept up their singsong phrase!

"Look at that little girl! Look at that little girl!"

Finally the time was at hand for Chief of Detectives Herman Cline to make his entry. That was shortly before noon the second day of the Pendleton to Los Angeles ride. Previous to Chief Cline's appearance in the prison compartment he, Mr. Keyes and Chief Davis conferred as to who would attempt to "break" Hickman. Gracefully District Attorney Keyes stepped out of the picture.

"I'm the prosecutor, Herman," said Keyes. "You are the detective chief and officer. It's up to you to start it. Go in there and call me when you are ready.

And Herman Cline went in and was with Hickman but a few minutes before it was time to call Mr. Keyes and the confession was on its way. Chief Cline took a seat across the compartment table from Hickman, looked him in the eye and said:

"Hickman, we want your story. We are ready to hear it now. I am sure you are not a coward. We know the story from start to finish, and we know you are the kidnaper and murderer of Marion Parker. But we want to hear it from you. I'll give you five minutes to think this over. You know it is the right thing to do. Tell us all."

FIVE MINUTES TO CONFESS.

In the appointed five minutes, Chief Cline returned. Hickman, in the meantime having had another "look at that little girl" from Lucas and Raymond, gulped a couple of times and started to talk.

At first he weakly attempted to throw a "they" into his story, bringing in the names of "Cramer" and "Dunning," which he invented in his Pendleton cell.

District Attorney Keyes, Chief Davis and Chief Cline all looked Hickman in the eye.

"That won't do," said Mr. Keyes. "We want the truth."

And then, with no other sign that he intended to confess other than a heavy sigh, Hickman began to recite, from the beginning, the history of his crime, from the time he first planned it, until his capture in Pendleton.

Keyes, Cline and Davis interposed no interrogations. They were not necessary. The story was too genuine. It was the truth. Hickman told everything.

When he had completed his almost unbelievable narrative, Chief Cline said to the prisoner:

"You are the most cold-blooded murderer in history. You will hang by the neck in San Quentin as soon as we can try you and get you there."

"I'll plead guilty," said Hickman.

"Well, we will send you in writing paper and pencil, and you sit here and write out your story, just as you have given it to us."

"Yes, sir," said Hickman.

And the kidnap-slayer was busy for the next five hours. Raymond and Lucas did not talk to him, then. Their work, with the exception of placing him in the county jail, was over. Hickman wrote on and on and on. At times his hands twitched with writer's cramp.

He wrote 19 full pages on the confession, and an additional five pages, of what he declared, was his "motive" for the murder, the desire to secure the $1,500 and the uncontrollable impulse to slay.

CONFESSION 5,000 WORDS

Judging by newspaper scale, at the rate of 200 words per page, Hickman's confession was a document of 4,800 words. He wrote at least that, and it constitutes the complete, uncontradictable and damning confession which District Attorney Keyes now has in his possession.

Hickman seemed relieved when his confession was made. He joked and laughed with his guards and Raymond and Lucas, through with the phrase, "Look at that little girl," joined in his jokes and laughed with him when they would rather have thrown him out of the window.

A little while later Chief of Police Davis entered the Hickman compartment and heard Hickman tell of all his other crimes, holdups and bank forgeries.

Hickman's criminal career lasted eight hours. It took him just that long to go to the end of the downward path.

Last May he started his career of

Continued on Page Sixteen.

New "King"

Photo by P. & A.

H. T. DEWHIRST

A new chief of the House of David colony at Benton Harbor, Mich., has arisen in H. T. Dewhirst, attorney for the colony, who, it is announced, will take over the temporal duties of the late "King," Benjamin Purnell.

HAZEL-WOOD
By-Product
COKE

"Clean as a Whistle"

Cheaper Than Coal--
—LESS IS REQUIRED

Better Than Coal--
—MAKES MORE HEAT

Cleaner Than Coal--
—NO SOOT, NO DIRT, NO SMOKE, NO DUST, FEW ASHES

Ask One of Following Dealers for Booklet Showing Advantages:

PITTSBURGH
West End Coal & Supply Co., 127 S. Main Street. Tel. Walnut 2205.
Woods Run Coal & Supply Co., 2924 Preble Avenue. Tel. Linden 1900.
Alex. Black Coal Co., 3126 Liberty Avenue. Tel. Grant 8623.
Maloney Coal & Coke Company, 44th St. and A. V. R. R. Tel. Fisk 2000.
John F. Irwin, Penn and Dennistan Avenues. Tel. Hiland 8160. Tel. Montrose 8235.

BEAVER VALLEY
Gorman & Willard. Tel. New Brighton 1233-J.
Harry Lambert. Tel. New Brighton 2476.

ASPINWALL
Hillside Stone & Supply Co., Freeport Road. Tel. Sterling 1400.

BEN AVON
Ben Avon Coal Yard, Inc. Tel. Linden 1280.

HOMESTEAD
McCrady Brothers Company. Tel. Homestead 1012.

BRADDOCK
McCrady Brothers Company. Tel. Braddock 1600.

WILKINSBURG
McCrady Brothers Company. Tel. Franklin 2800.

SEWICKLEY
F. J. McMillen Lumber Co., Chestnut and Railroad. Tel. Sewickley 30.

WOODLAWN
P. M. Moore. Tel. Woodlawn 176.

RESORTS. RESORTS.

Miami, Fla. Miami, Fla.

IT'S JUNE IN MIAMI

FISH HERE THIS WINTER
One Sailfish worth the trip

Where Sunshine Spends the Winter

You'll say so yourself when once you've heard the sing of your reel as he runs out two hundred feet of line and clears the surface in an angry leap! The Gulf stream of Miami's full of 'em—and he's only ONE of the six hundred varieties of deep sea fighters waiting to test the skill of the most experienced angler.

GOLF—TENNIS—SURF BATHING—MOTORING—POLO—HORSEBACK RIDING—JAI ALAI—SAILING
Every Sport Is At Its Best in America's Winter Playground

You may plan your winter vacation this year in Miami with assurance of practical economy. Hotel and Apartment Rates are from 15% to 40% lower—Hundreds of pleasant comfortable rooms at $2 per day—average single rates are $3.50 to $7.50 per day except the most exclusive houses. Transportation is finer and faster than ever before by rail, steamship, plane or motor.

For information, reservations or literature, address

Miami Chamber of Commerce
Miami, Florida

Waldorf Astoria Hotel, New York
104 South Clark St., Chicago
248 Washington Street, Boston

Yes, to MIAMI, * * new ship every Tuesday from Baltimore * express service via large steamers * luxurious * like voyage abroad, only you sail southern seas * send for illustrated folder. Merchants & Miners Trans. Co. 200 W. [illegible] Bldg. [illegible] Phone, Atlantic 1772

LET THE PERSONAL SERVICE BUREAU HELP YOU PREPARE FOR YOUR SOUTHERN TRIP

B&B

FANCY HOLIDAY GOODS ALL OVER THE STORE NOW ¼, ⅓, ½ OFF

TELEPHONE: FAIRFAX 2600 PLENTY OF PARKING SPACE NEAR THE STORE STORE HOURS: 9:00 TO 5:30

warm weather fashions
for those southbound

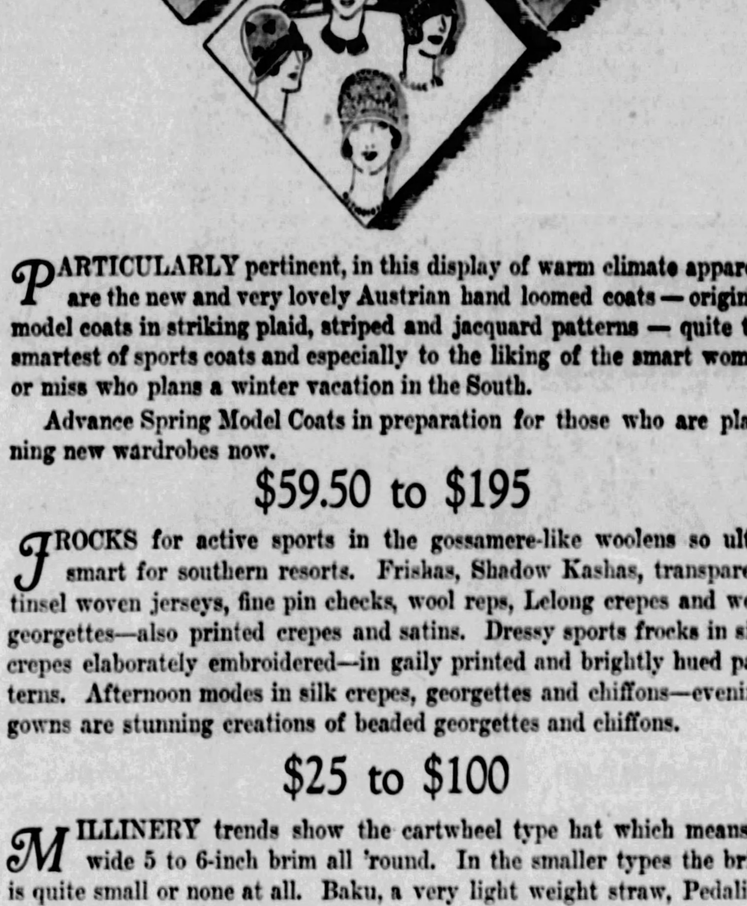

PARTICULARLY pertinent, in this display of warm climate apparel, are the new and very lovely Austrian hand loomed coats — original model coats in striking plaid, striped and jacquard patterns — quite the smartest of sports coats and especially to the liking of the smart woman or miss who plans a winter vacation in the South.

Advance Spring Model Coats in preparation for those who are planning new wardrobes now.

$59.50 to $195

FROCKS for active sports in the gossamere-like woolens so ultra smart for southern resorts. Frishas, Shadow Kashas, transparent tinsel woven jerseys, fine pin checks, wool reps, Lelong crepes and wool georgettes—also printed crepes and satins. Dressy sports frocks in silk crepes elaborately embroidered—in gaily printed and brightly hued patterns. Afternoon modes in silk crepes, georgettes and chiffons—evening gowns are stunning creations of beaded georgettes and chiffons.

$25 to $100

MILLINERY trends show the cartwheel type hat which means a wide 5 to 6-inch brim all 'round. In the smaller types the brim is quite small or none at all. Baku, a very light weight straw, Pedaline and Ballybuntl and Satin and Faille combined with straws. Light felts, too, are much in demand for the smart Southern resort costume.

$10 to $45

9 finer fur coats
sacrificed tomorrow!

Each coat an individual model—its original price—kind and trimming listed below—on account of radical price and limited number we cannot guarantee how long they will be here tomorrow.

1—$900 Kolinsky Trimmed Beige Caracul
1—$900 Kolinsky with Baum Marten Trimming.
1—$700 Kolinsky Trimmed Bronze Caracul
1—$750 Cocoa Fox Trimmed Beige Caracul
1—$700 Cocoa Fox Trimmed Beige Caracul
1—$750 Black Fox Trimmed Ocelot Coat
1—$785 Brown Fox Trimmed Russian Caracul
1—$800 Jap Martin Trimmed Black Caracul
1—$800 Fitch Trimmed Leopard Coat

$495

children's coats
$9.95

Were $15 and $16.50

Mothers who are interested in a new coat for the child 2 to 6 years will find in these smart little coats just the value for which she is looking. Finer broadcloths and velours — many elaborately fur trimmed — a good range of colors—$9.95.

FINER COATS—CUT

The finest coats that were $18.50 to $37.50 — Velours, Velvets, Broadcloths and Bolivias—all fur trimmed—now priced $12.95 to $24.95.

$4 to $9 Sweater Suits
$2.95 to $4.95

Odd assortments knit and brushed wool sweater sets—some are slightly mussed — sizes up to 4 years—clearance prices of marked appeal, $2.95 to $4.95.

Babies' to $3 Bonnets
50c to $1.50

White knit or crochet with pink or blue trimmings—some slightly soiled—exactly half price to clear.

—Second Floor—

apparel clearance

The radical clearance of substantial lots of women's, misses', children's, men's and boys' apparel of all kinds.

women's and misses'
$29.50 to $39.50 dresses
$19.50

A new group added to clear a miscellaneous assortment of dresses that were up to $39.50. Silk crepes, georgettes, some velvet combinations, finer jerseys and novelty woolen fabrics. Street and afternoon shades in the clever styles of the season—$19.50.

All Velvet Dresses
Much Reduced

A collection of unusual merit from a style and quality standpoint—the season for velvet dresses is right here. However, the remaining stocks must be cleared.

UP TO $59.50 MODELS—$35
UP TO $89.50 MODELS—$55

Plain or printed velvets in a variety of colors—both afternoon and evening styles.

Evening Gowns—Reduced

Many women will welcome this opportunity to have a new evening gown for the New Year's party. Scores of beautiful individual models in beaded, sequin and chiffon in a range of exquisite pastel and dark shades—

UP TO $79.50 MODELS—$45
UP TO $125 MODELS—$65

—Second Floor—

women's and misses'
$155 to $295 dress coats
$125 -- $195

In both groups are the cream of the excellent Boggs & Buhl stocks — the finest coats from the country's leading makers. Beautiful fabrics, individual styles of marked distinction in line and color, and showing a lavish use of selected furs. The price reductions range from $30 at the least and from that up to $100—certainly a positive reason for the investigation of every thrifty woman in the community.

$49.50 to $59.50 sports coats
$35

Women's and Misses' smart fur collared coats in the splendid tweed and novelty coatings so much in vogue for sports wear. Included are many imported coatings — light, medium and dark shades — some Junior size coats included.

—Second Floor—

men's suits
$27.50 $37.50 $47.50
$57.50 $67.50 $77.50

FROM FORMER $35 TO $95 GROUPS

The most extreme reductions in years—a backward season the cause. Great numbers of splendid regular stock suits in each group—tailored by leading makers such as Society Brand. Single and double-breasted models for College Men, Business Men, Conservative Men. Every good model, pattern and color of the season. An extraordinary opportunity to fill up depleted wardrobes—at considerable savings.

MEN'S OVERCOATS—LOWERED

Special emphasis on a fine lot of Winter Overcoats taken from regular $35.00 and $40.00 stocks. Single and double-breasted styles. Unusually low priced

$27.50

Broken lines men's $50.00 Society Brand Overcoats. Clearing at $37.50.

$65.00 and $70.00 Imported John Shannon Winter Overcoats—$57.50.

—Third Floor—

BOGGS & BUHL

"LOOK AT THAT GIRL" BROKE HICKMAN

Continued from Page Fifteen.

crime by forging more than 30 checks while employed as errand boy in the bank in which Perry M. Parker, father of his victim, is personnel officer.

He confessed, was admitted to parole and returned to the home of his mother in Kansas City.

RECITES CRIMINAL CAREER

Picking up the story of his career of crime from that point on, here it is, as he told it to Chief Davis:

"My first holdup job was early last October, in Kansas City. It was at Thirty-fourth and Euclid streets. I had an automatic, which I had purchased on Main street, Los Angeles. At home I had two more automatics which I bought sometime after July 5 of this year.

On the first job I used a .38 automatic and held up a man from Independence, Mo., and took his Chrysler coupe. I put the car in a parking station, near by home, and then I used it, in either four or five, drugstore holdups the next few days. About a week later I held up a man who was walking near Thirty-fourth and Brooklyn streets, Kansas City, and took $10 from him."

Hickman used none of the crook slang or underworld lingo. He is not familiar with it at all. This proves he was always a lone bandit in his operations.

He continued:

"After holding up that man in Kansas City and taking $10 from him, I pulled four or five other holdups there, and then went to Chicago.

My first holdup there was of a grocery store, in the outskirts. I took $20, using the .38 automatic. I spent a week in Chicago, but did not make any other holdups there.

"Then I went to Detroit and stole and Indiana license plate and put it on the Chrysler coupe I had stolen in early October in Kansas city.

"From Detroit I drove to Cleveland, Pittsburgh, New York and then west to Columbus, O., where I pulled three holdups in 30 minutes. I was out of funds then and worked fast. First I held up a small market, then a drug store and then another market.

"All three of these holdups brought me $70. That was on the first of November, and on the following day I held up another market and secured less than $10.

"Then I drove the Chrysler to St. Louis, where I held up two drug stores, one right after the other, and took $100.

"From St. Louis I went to Kansas City, but I did not see my mother while there. I abandoned the Chrysler coupe in Kansas City and stole another Chrysler, the one I used here in the kidnaping. While in St. Louis this time I bought a shotgun and sawed it off close to the base of the barrel. I started to Western Kansas, but changed my mind and drove to St. Louis.

RETURNED TO LOS ANGELES

"Then I drove down through Missouri and Texas to El Paso, where I bought the .45 automatic, which I had in my right hand when the Pendleton officers arrested me.

"I drove out to Los Angeles, arriving here about November 1. My first holdup here was of a drug store on Sunset boulevard. I took $5, some tubes of toothpaste and some stationery. Then, the day following, I drove to San Francisco.

"I only committed one holdup in San Francisco, and this was the time I stole the $50 slide trombone from the music store man. I told him I knew my father would buy it for me as he had promised to.

"I persuaded the music store man to ride with me so that he could get the money for the trombone.

"Out in Golden Gate Park, I think it was, I held him up, put him out of the car and took the trombone.

"I returned to Los Angeles, bringing the trombone, but I broke it up and threw it away in Elysian Park.

"I arrived back in Los Angeles on November 2 and registered at the Bellevue apartments. That day I held up a drug store and the next night held up two drug stores. All three jobs brought me about $45 each. In the last drug store I took ether and chloroform, for I must have had the kidnaping idea in my head then. But I never used the drugs and threw them away in a trash can in Pershing square.

"I tried to hold up a man and a girl in Hollywood, but they saw me and ran away, and I was afraid they saw my license number so I drove to San Diego. I tried to hold up a man there that night, but he ran to a door and knocked and I drove away.

"In San Diego I stole new license plates for my Chrysler, the ones I had on it in the kidnaping.

"Then I came back to Los Angeles and I had only $10, so I was undecided whether to pull a holdup or the kidnaping, and I decided on the kidnaping."

"You know the rest."

HE PLAYS AND PAYS

Photo by Associated Press

DEPUTY SHERIFF SMITH JACKIE TAYLOR

Jackie Taylor, ex-husband of Vera Stedman, film actress, is appearing nightly in an orchestra of a Hollywood cafe, his leg manacled securely to the leg of Deputy Sheriff Smith, officially designated to act as Taylor's guardian. The situation arose when Taylor, given a jail sentence for failure to keep his alimony payments to Miss Stedman up to date, informed the court that failure to appear nightly as violinist would make it impossible for him to pay up. An astute judge solved the problem.

BROWN-DORRANCE ELECTRIC COMPANY

INVENTORY SALE

½ Off - ⅓ Off - ¼ Off

All Floor Samples, demonstrating and slightly used Washers, Ironers and Cleaners, before January 1st. All makes and all guaranteed to be in A-1 condition. Easy payments, if desired. A few of the bargains:

Washing Machines

	Reg. Price	Sale Price
10 Easy Washers	$155 & $175	for $75 Up
6 Prima Washers	$160	for 70 "
5 Savage Washers	$165	for 80 "
4 Eveready Washers	$139	for 60 "
2 Apex Washers	$150	for 65 "
5 ABC Washers, Model "50"	$155	for 95 "
2 "1900" Cataracts	$160	for 95 "

Special

14 "1900" WHIRLPOOL—Brand new, in their original crates. Regular price $155.00—on sale at $109.50

Ironing Machines

	Reg. Price	Sale Price
5 UTENCOS, Elect. Heat	$165	$ 99.00 Up
3 APEX 44" Roll, Gas Heat	$150	50.00 "
3 APEX 30" Roll, Elec. Heat	$165	109.00 "
2 SIMPLEX	$150	75.00 "
5 1900 IRONERS, 44", Gas Heat	$150	90.00 "

Vacuum Cleaners ½ Off

Never before have we offered such wonderful bargains—come early. The Machine you see is the one you get, and remember, you can purchase on small monthly payments with a slight additional carrying charge.

Phone Grant 0780

BROWN-DORRANCE ELECTRIC COMPANY JENKINS ARCADE

Phone Grant 0780

KAUFMANN'S

FIFTH AVENUE ATLANTIC 1000 PITTSBURGH

After-Christmas SALE

1/4 1/3 1/2 off

Store-wide Clearance Sale offerings at substantial reductions from regular prices—every department contributing its share of seasonable merchandise. Included in the sale are:

Leather Goods	Beds, Mattresses	Books
Beaded Bags	Furniture	Calendars
Women's Umbrellas	Curtains	Stationery
Hosiery	Draperies	Toys—Dolls
Millinery	Lamps—Shades	Games
Ribbon Novelties	Lighting Fixtures	Bric-a-Brac
Laces	Pictures	China—Glass
Dresses	Art Needlework	Men's Suits
Suits	Toilet Articles	Men's Overcoats
Coats	Luggage	Men's Furnishings
Blouses	Neckwear	Men's Hats
Skirts	Handkerchiefs	Prep Shop Suits
Sweaters	Jewelry	Prep Shop Overcoats
Furs	Clocks	Men's Trousers
Girls' Coats	Watches	Boys' Clothing
Girls' Dresses	Fancy Baskets	Boys' Furnishings
Lingerie	Wash Goods	Boys' Hats and Caps
Dress Slips	Linens	Men's Bathrobes
Corsets	Bedding	Leather Coats
Infants' Wear	Silverware	Men's Sweaters
Silks	Rugs, Carpets	House Coats
Woolen Goods	Cushions	Sporting Goods
Linoleum	Cedar Chests	Auto Supplies
Radios	Wall Paper	Evening Slippers
Pianos		Imported Mules

Men's Apparel—Downstairs Store

127 Men's and Young Men's Overcoats, were $17, now.....$10
40 Men's Overcoats—sizes 34 to 40, were $10, now.....$5
94 Men's Topcoats, were 15.00 and 17.75, now.....8.50
27 Men's Suits—sizes 34 to 38, were 18.95, now.....10

THURSDAY • FRIDAY • SATURDAY

December 29th to 31st inclusive

Days of Privilege

Preceding Our

January White Sale

Which Begins Tuesday, January 3rd

On these Days of Privilege you may choose from an advance showing of fine imported and domestic silk and cotton undergarments which will be featured in our annual event and which has become well known for the remarkable values offered. We have arranged this selection for your convenience, and all garments purchased will be charged and delivered on the opening day of the sale.

(Little Paris Shoppe—Sixth Floor)

REGULAR STORE HOURS 9 A. M. TO 5:30 P. M.
SATURDAYS 9 A. M. TO 6 P. M.

MONEY LOVE by BEATRICE BURTON

SECOND NEWS SECTION — THE SUN-TELEGRAPH — SPORTS FEATURES
WEDNESDAY, DECEMBER 28, 1927

"PLAINEST" STAR

PHYLIS KONSTAN

Phyllis Konstan, star of the London stage has been adjudged England's "plainest beauty," by a verdict of artists. A much needed explanation, reveals "plainest" means "of the greatest beauty without aid of cosmetics of any description."

Second Tunnel Under S-4 Near Completion

By International News Service.

PROVINCETOWN, Mass., Dec. 28.—The third day of fair weather enabled the divers from the Falcon, of the S-4 rescue squadron, to continue their submarine salvaging work at about where they left off in the blow of last night.

Work was started early today and it is expected that the second tunnel, directly below the deck gun, will be completed before nightfall.

The tunnel is already excavated one-half of the way from the starboard side. There remains only 16 feet of mud and sand to clear away.

Navy officials are now of the opinion that a third tunnel will be unnecessary.

The chains will be placed in the space between the hull and the rudder and the stern and in the two tunnels now practically completed.

The water will then be pumped from the flooded compartments of the S-4. This operation will be one of the most delicate of the entire work.

Perfect weather for a continued space of time and calm waters will be required, for the divers will have to get inside the S-4.

A sudden blow last night caused the Falcon to shift her position and operations were suspended rather than risk the lives of the divers in the heavy swell of the waves.

Will Looks for Mussolini to Ban Quakes

BEVERLY HILLS, Cal., Dec. 28.—See where Rome had an earthquake Monday. You watch Mussolini get out and issue a decree against those things. He will make 'em sorry they ever hit that country.

France will be scared to death for fear he will pass it on to them.

WILL ROGERS.

Yours,
WILL ROGERS.

(Copyright, 1927, McNaught Synd., Inc.)

AUTO HITS SLED, BOY, 7, KILLED

BUTLER, Dec. 28.—John Robert Haslett, 7, of Karns City, was killed last night when his sled, on which he was coasting on the Butler road, was struck by an automobile driven by Floyd Hilliard, of Bruin. Hilliard is being held by state police of Butler, pending an investigation. Hilliard declared the accident was unavoidable.

"Give Me 90 Days," He Pleads, but Gets $5 Fine

"Your honor, I was drunk, give me 90 days," pleaded John Solman, 35, 1611 Webster avenue, in North Side Police Court today.

"Can't do it," Magistrate E. M. Hough refused. "It's your first offense."

"Give me 60 days, then, your honor."

"Can't do it."

"Thirty, your honor?"

"Nope," replied Hough. "I'll give you three days—or a $5 fine."

Solman's son paid the fine.

(Copyright, Central Press Association.)

Continued from Yesterday.

The New Chauffeur Grins At Lily, and She Gets Extremely Excited

WHAT HAS GONE BEFORE

Lily Lexington is the spoiled and only daughter of the Cyrus Lexingtons, who have always lived far beyond their means. She realizes her highest ambition when she becomes engaged to Staley Drummond, a rich bachelor older than herself. Downtown to meet her chum, Sue Cain, she is attracted by Pat France, a taxi driver. She asks him to drive her home. On the way she learns that he is cab-driving to raise money to finance a new kind of piston ring he has invented. Pat tells her that he is selling the cab to raise money for the piston ring, and she miserably wonders how she'll see him after that. Mrs. Lexington plans a big dinner party to announce the engagement, and on the night of it Staley comes to the house early to see Lily alone. He tells her the age-difference between them doesn't matter and tenderly kisses her. Lily realizes that she hates his love-making. Mrs. Lexington announces the engagement just as Lily's made up her mind to tell Staley that she doesn't want to marry him, and she feels like a mouse in a trap—helpless. The Lexingtons decide to get a chauffeur.

NOW GO ON WITH THE STORY.

SHE pushed back her chair, picked up her half-burned cigaret and went sauntering out through the side door to the back yard that lay like a green velvet carpet under the sun.

The new chauffeur was standing with his back to her, polishing the back window of the limousine with a piece of chamois skin. He was tall and broad, and there seemed to be something familiar about the way his head was set on his fine square shoulders.

At the sound of her high-heeled slippers on the driveway he swung around and faced her. His blue eyes lighted up, and he grinned, touching his cap respectfully.

"Morning, Miss Lexington!" he said, politely.

"Why—if it isn't Pat France!" Lily gasped. "Why—if it isn't—you!" Her voice vibrated on the last word.

She climbed into the new car. "Take me for a little run," she said. "I want to see how it goes."

Pat hesitated for a second, looking over his shoulder at the windows of the dining room.

"Get in! Get in! I want you to take me around the block, she said!" Lily was impatient. She bounced up and down excitedly on the springy new cushions of the back seat.

Pat got in and started the car. It rolled smoothly out of the yard and into Montpelier road.

"Turn to the right," said Lily.

Then when they had gone a block or two she sang out another order.

"Stop for a second."

The car came to a sudden stop, and in a jiffy she was out of the back seat and into the wide front seat with Pat.

"Drive on!" she told him. "Keep right on going—Jimminy! I never hoped to have as much fun as this again!"

He shook his head. His face sobered and the twinkle went out of his eyes. "Neither did I," he said, quietly.

They drove on for a mile without a word.

"How in the world did you happen to take this job?" Lily asked at last, feeling as if she might wake up from this happy, sunshiny dream if only she pinched herself hard enough.

"Well—it was offered to me through an employment agency, and I couldn't resist temptation, I guess," Pat France answered, his face getting red. "I—I hadn't seen you for over a month, you know."

Lily gasped. . . . This from him! From this indifferent and habitually insolent man! She forgot that he was a chauffeur, working for her mother, and that she was her mother's daughter—and engaged to another man, to boot! . . . He was just the man she loved. The only man she ever cared about, really, it seemed to her.

"Did you want to see me?" she asked, and he choked on his answer. He nodded his head.

They were on a lonely stretch of road now. There was no car ahead of them, and in the windshield mirror the road they had just passed over was empty, too.

Lily moved over in the seat and put her face down on the Oxford-gray shoulder of Pat's new uniform. Her voice came to him, low and muffled.

"I'd give anything in the world if you'd kiss me," she said shamelessly.

He shook his head. She could feel that he shook it as she leaned against him, her arms around his neck.

"I never will," he said, as he turned the big car and started back to the house.

"You'd better get into the back seat," he said. His voice came from between set teeth, and Lily saw his knuckles whiten as he grasped the driving wheel.

"He wants to do it, anyway," she said to herself, and found a certain cold comfort in that thought.

Obediently, she climbed into the back seat, and sat there in the corner, watching his face in the little oblong mirror in front of him. Every now and then his eyes met hers in it, without a ghost of a smile.

When they were within two blocks of the house she began to talk to him.

"You're such a peculiar person, Pat, that I'm not sure you'll be driving for us tomorrow, so I'm going to tell you something today," she said.

"Yeah?"

"I've been—oh, wild about you for weeks!" she went on in a matter of fact voice. "It's just infatuation, I suppose, and I'll get over it, no doubt. But right now I don't know how I'm going to marry another man on the tenth of June. I certainly don't!"

He never said a word.

They turned into the drive. Then, as he helped her out at the front steps, he answered her: "You'll feel very differently by the tenth of June, Miss Lexington!"

"'Miss Lexington!'" she mimicked him, scornfully.

Then she laughed. "Miss Lexington is going to play cards at Mr. Staley Drummond's house tonight," she said. "If Miss Lexington happened to have a bad headache and had to leave early, would Pat, the driver, take her for a little spin in the cool night air?"

He shook his head vigorously.

"He would bring her straight home," he answered, his finger still at his cap in the attitude of a well-trained chauffeur.

"That's better still. For Mr. Lexington and Mrs. Lexington will be playing cards at Mr. Drummond's house," said Lily. "So there won't be anybody at home but—you and me!"

Then she wrinkled her nose at him in a little grimace. "See you later, Pat!" She waved her hand and ran up the steps, Staley's ring flashing in the sun as she went.

The door of the house opened and Sue Cain stood on the threshold. She was in a tailored shirt and knickers, and her small face, with its short, sleek hair, was like the face of a little boy.

"Ha, ha! Dirty work at the cross roads, eh?" she asked, much as a slangy little boy might have said it. "Bringing your boy friend out here to drive the car? You're pretty slick, aren't you, Lily Lexington? All I hope is that Staley Drummond doesn't find out how long you've been kiting around with this chauffeur!"

It came to Lily then, in a flash, that Staley would think the same thing that Sue thought—that she had brought Pat out to the house to drive her father's car so that she could see all she wanted of him!

"I just mustn't let Staley see him," she decided, thinking it all over.

CHAPTER XII.

BACHELORS very often are very wonderful housekeepers. Staley Drummond was.

His beautiful house was a dream of comfort, service and peace. There were always enough cigarets and ash trays on the little smoking tables near the deeply-cushioned arm chairs. There were always the freshest of flowers in the rooms, and the reading lamps were always at just the right angle.

There was always a silent Japanese man servant around when things had to be done—cigarets lighted, ginger-ale poured, sandwiches served.

But on this particular May night the luxury and comfort and beauty of the big room where Lily Lexington sat playing bridge with seven other people meant nothing to her. Nothing at all.

The seven people—her own parents, Staley, Sue, Cain and her mother and father, and Jack Eastman—meant very little to her, too, that night. They were like figures in a dream, seen through the blue-gray haze of cigaret smoke that rose like a cloud above the two card tables.

The only thing that was real to her was the little silver clock on the mantel-piece across the room. . . . Ten minutes to nine . . . five minutes to nine. . . . At nine Pat was coming for her!

At three minutes before the hour she told Staley she had a beastly headache and pushed back her chair.

He pushed back his, and got up when she did.

"Upstairs in the blue room there's a medicine chest with some headache tablets in it. They're very good," he said, looking at her anxiously as he walked with her to the foot of the wide stairs. "I'll wait here for you—don't take more than one tablet."

"Please don't wait for me," she begged him. "Please go back and play cards. I'll be right down."

She was telling him a lie, just as she had fibbed about the headache. She had no headache, and she had no intention of going back to the card game.

Her plan was to run upstairs, put on her cape, and slip out of the house without anyone seeing her. After that they could all think what they wanted to think about her. . . . She didn't care what they thought.

All she cared about was getting out into the starry, scented darkness of the spring night with the man she loved—with Pat France, in his chauffeur's uniform!

Everything else she ever had cared about or wanted seemed trifling and unimportant, all at once. Everybody else seemed dull as ditch water—everybody but Pat.

She did not even glance toward the medicine chest in the dressing room off the blue room when she ran upstairs. She snatched her cape from the bed where she had thrown it and sprayed herself with some perfume from a tall blue-and-gold atomizer on the powder table between the windows.

As she set it down on the table top she saw the flash of automobile headlights turning into the drive and knew that Pat had come for her. Her heart felt as if it were nose-diving like an airplane, and she ran lightly out of the room and tiptoed down the stairs, hoping and praying that no one would see her—especially Staley.

She reached the landing, and as she started down the last flight of steps she saw him waiting for her. "Whew!" he said, blinking his eyes, as if they smarted. "Is perfume good for headache? Woman, you smell like a scent factory!"

Then he saw that she had her cape wrapped around her. "You really have a headache, haven't you?" he asked, as if he had been doubting her word. "Wait a second. I'll run you home and come right back."

Lily laid her hand on the door knob.

"Please don't bother. Our car's right here in the drive," she said quickly. "I'll be home in 10 minutes. You go back to your card

Continued on Fiction Page.)

Senate Prepares to Sift Vare-Wilson Balloting

WILL SEIZE VOTES IN 10 DAYS

By WILLIAM K. HUTCHINSON,
International News Service Staff Correspondent.

WASHINGTON, Dec. 28.—The question of whether Pennsylvania shall have a Democratic senator for the first time in modern history came a step nearer the Senate today when it was learned that some 1,500,000 votes cast in the Keystone State's senatorial election last year will be seized within ten days.

The seizure, pending for months, will be a move toward the recount demanded by William B. Wilson, former Democratic cabinet member, in his contest for the senatorial toga won but not worn by William S. Vare, Republican senator-elect. If the Senate finds enough errors or throws out enough ballots to overcome Vare's plurality of 173,000, Wilson will win the seat.

The ballots will be brought here by the Senate Elections Committee from 45 counties in Pennsylvania, where they were impounded by Federal Court order last September. The ballots from the two remaining counties—Allegheny and Philadelphia—were seized a year ago by the Reed slush fund committee.

Meanwhile the Reed committee will meet January 7 to give Vare and Senator-elect Frank L. Smith, Republican, of Illinois, a new hearing on slush fund charges. This will be a preliminary to the final battle to deny them all title to the seats they apparently won last November.

For Vare, however, it will be only a step in his uphill fight to get in the United States Senate. Unlike Smith, who will have the opportunity to win a seat by winning another election, Vare will not be sure for many months whether he can get into the Senate. This will be due to the Wilson contest.

If denied his present seat, Vare, of course, can run for re-election to the vacancy thus created, but he can't be sure there is a vacancy until the Wilson contest is decided. If the Senate ultimately declares Wilson legally elected the Democrat would be seated, even though Vare had won an election to fill the vacancy in the meantime. The seating of Wilson would expel Vare automatically and give the Democrat a six-year term from last March 4.

SUES WIFE'S FAMILY

Photo by P. & A.

ARCHIBALD L. LYNNE AND WIFE

Archibald L. Lynne, vice president of the Elevator Company of America, has filed a $500,000 alienation of affections suit in a Chicago court. His action follows closely his estranged wife's filing of a suit for divorce. Lynne named as defendants Albert Pick, president of a large Chicago manufacturing company; his son, Albert, Jr., and the latter's wife. The men are the father and brother, respectively, of Lynne's wife, and although the charge has not yet become known, it is believed that he will contend that they are responsible for his marital troubles.

GANG WAR RENEWED; 2 DEAD

CHICAGO, Dec. 28.—(AP.)—Two men were dead today in what police believed was a renewal of gang warfare, following a holiday truce.

A volley of revolver shots greeted Charles Miller, beer runner, as he started to leave Bob's Lone Tree Tavern on the northwest side shortly after midnight. Although Miller apparently recognized his assassins, he died without speaking. The men escap d.

About an hour later, a man was hauled into a hospital by several companions who dropped him on the floor and left, telling a nurse they were going for his hat and coat. They did not return, but the man was later identified as John Davis.

He was believed to have been a member of the gang that shot Miller and was accidentally wounded in the head by one of his own party. Unable to talk, he died within a short time after his companions left.

Miller had been admitted to the tavern after it had been closed, Robert Treebus, owner, said. After a few minutes of conversation, Treebus unlocked the door and let his visitor go and the gang pushed in. They did not attempt to molest Treebus or his employes.

TO OBSERVE WILSON BIRTHDAY AT DINNER

The annual Woodrow Wilson dinner in celebration of the birthday of the late war President will be held tonight at 6:30 in the Roosevelt Hotel. Mrs. J. Wood Clark is chairman of the affair. The speakers will be Rabbi Samuel H. Goldenson and former Congressman John H. Wilson of Butler. Mrs. Carol Miller will act as toastmaster.

SIDEWALKS OF PITTSBURGH

by Harvey J. Boyle

LEAVING OUT the names, here is a business card received by a friend, who relays it to this department: "Mr. ..... has left the city for an indefinite time. Being that I was connected with him for the last two years, he has left the business in my care. Inclosed you will find my card. Thanking you for future business, I remain, Yours, etc."

What do you make of this, Watson. Obviously, a bootician, or in the common parlance, a bootlegger.

Lest the salesman in question worry about his missive getting into alien hands, let him learn that his card came here with the names deleted.

• • •

IN a journal of the city a Constant Reader in 1850 writes to the editor to protest against the salaries paid to city officials. "Where is all this money coming from?" he asks, citing that the Mayor of Pittsburgh draws down $600 a year; the clerk to the mayor, $300, with the city treasurer getting $700.

Another letter in the same journal contains a lament that the young folks of the day seem restless and wild in contrast to the fine decorum of the boys and girls of the preceding generation.

• • •

NOT owning the power of a prophet, I cannot say whether eventually Sunday concerts will be allowed in Pittsburgh, although a correspondent writes in, saying they will come within a short time. Incidentally, taking a shot at the earnest folk opposed to the Sunday concerts, the correspondent quotes these lines: "The Puritan hated beerbaiting, not because it gave pain to the bear, but because it gave pleasure to the spectators."

That Satan looks upon Sunday concerts as one of his pets to lure poor souls into his realm, I don't believe. I believe Satan has better artillery than Sunday concerts.

If I were opposed to Sunday concerts I know what I should do. I'd stay away from them. Insofar as I can make out, no one yet has proposed a law making attendance compulsory.

• • •

A NARCOTIC SLEUTH was in to see me the other day. He had just "copped a sneak" on a peddler of dope. The revenue man posed as a boy who likes a sleigh ride now and then, and after winning the confidence of the peddler, snapped the gadgets on his

wrist. ("Gadgets" is slang for hickeys, sometimes called bracelets or handcuffs.)

The narcotic man in question said he has no sympathy at all for the peddler. For the consumer his heart now and then aches.

Lenient as possible with the poor fellow who "goes for the snow," the narcotic agent makes up for this by being tough with sly guys who make a living in such a dirty way. Very few of the peddlers inhale themselves, this interesting spy reports.

• • •

THERE is a kind of national band of opium smokers. There are not many delegates-at-large in Pittsburgh, but there are a few. They are addicts, but not, as one might say, fanatics. They take their little smoke regularly, but otherwise live normal lives. A "smoker" in Pittsburgh will entertain lavishly for a "smoker" from out of town who drops in for a visit. The courtesy, of course, is returned when our local "smokers" go on tour. Few of them have any of the characteristics portrayed by stagey actors who likely don't know much about the characters they seek to imitate.

BOBO BAXTER—A MIRACLE

By Rube Goldberg

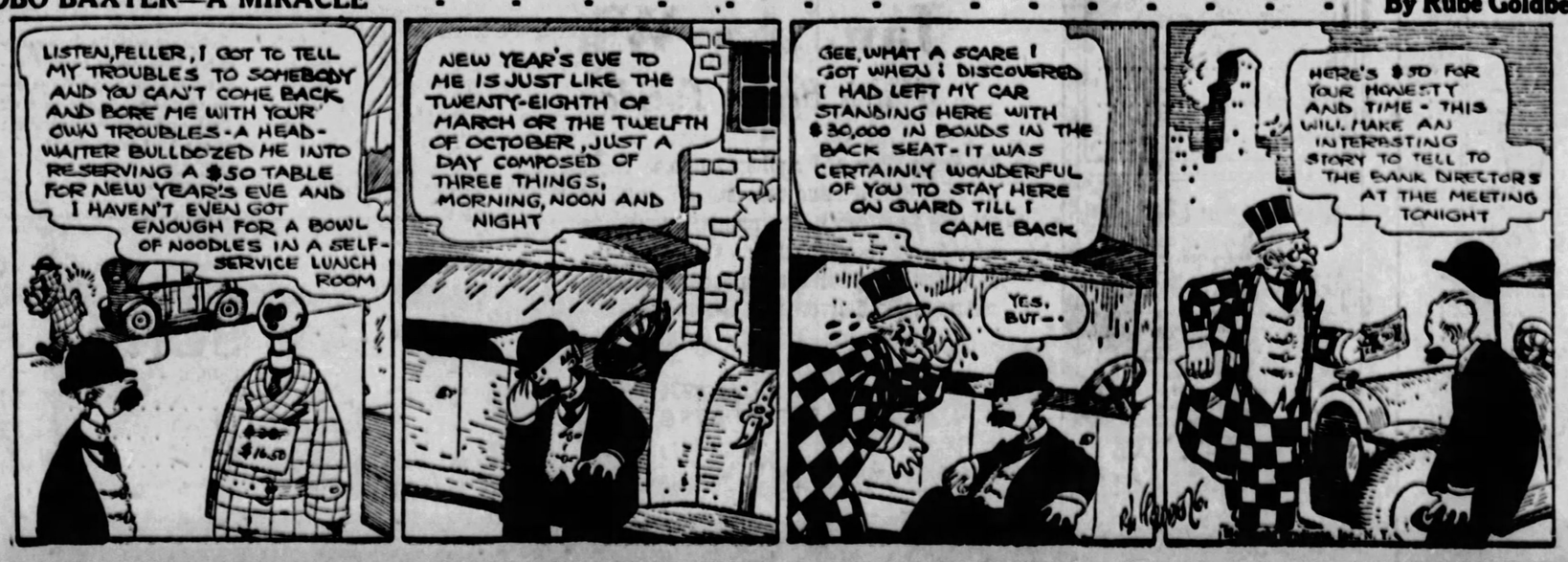
LISTEN, FELLER, I GOT TO TELL MY TROUBLES TO SOMEBODY AND YOU CAN'T COME BACK AND BORE ME WITH YOUR OWN TROUBLES - A HEAD-WAITER BULLDOZED ME INTO RESERVING A $50 TABLE FOR NEW YEAR'S EVE AND I HAVEN'T EVEN GOT ENOUGH FOR A BOWL OF NOODLES IN A SELF-SERVICE LUNCH ROOM
NEW YEAR'S EVE TO ME IS JUST LIKE THE TWENTY-EIGHTH OF MARCH OR THE TWELFTH OF OCTOBER, JUST A DAY COMPOSED OF THREE THINGS, MORNING, NOON AND NIGHT
GEE, WHAT A SCARE I GOT WHEN I DISCOVERED I HAD LEFT MY CAR STANDING HERE WITH $30,000 IN BONDS IN THE BACK SEAT - IT WAS CERTAINLY WONDERFUL OF YOU TO STAY HERE ON GUARD TILL I CAME BACK
YES, BUT--
HERE'S $50 FOR YOUR HONESTY AND TIME - THIS WILL MAKE AN INTERESTING STORY TO TELL TO THE BANK DIRECTORS AT THE MEETING TONIGHT

Antiquity of Shorthand

SHORTHAND is one of the arts that have never been lost. A system was practiced in Phoenicia before the Greeks existed as a people, and possibly also in Babylon.

Fiction Page

Gnawing by Worms Made Audible

BY MEANS of headphones and a special microphone, a famous American surgeon claims to have heard the sounds made by worms gnawing in apples.

MONEY LOVE by BEATRICE BURTON

(Continued from Page One, This Section.)

The New Chauffeur Grins At Lily, and She Gets Extremely Excited

game. I don't want to spoil everybody's evening."

He shrugged his shoulders, looking at her in a puzzled sort of way. She certainly did not look at all ill, with her big gray-green eyes glowing with excitement and her face freshly powdered and rouged.

Staley switched on the porch light and followed her out into the fresh air.

The first person he saw was Pat France, holding open the door of the Lexington's new blue limousine.

If he were startled or annoyed he certainly did not show it. His face was a good-natured mask as he said goodnight to Lily. He held her hands in his for a moment and then kissed her squarely and firmly upon her mouth, as if they were alone—as if Pat France were only a part of the car and not a human being at all.

"I certainly am getting a great boot out of this!" said Lily. Pat's face showed jealousy as clearly as the color of his eyes. . . . She wanted Pat to be jealous! She was glad that he was!

She climbed into the car and it backed down the drive. Before it reached the street Lily had swung her slim self over the seat and was sitting beside her chauffeur.

"You're not going to take me straight home? You're going to take me for a nice drive so that we can talk and talk and talk, aren't you?" she asked him, sitting just as close to him as she could.

He shook his head. "I told you I'd take you straight home," he said, and turned his face toward her for a second. "Look here, I know you're engaged to that bird back there, if you don't. . . "I'm going to take you home! Don't you suppose he's going to telephone your house in about 15 minutes to see if you are at home? Of course he is! And you're going to be there to answer him and tell him you're all right!"

Lily slid over to the farthest corner of the seat and sulked. "I don't understand why you came out here to work for us, if you didn't want to see anything of me," she said, sullenly.

"You know dogguned well why I came," Pat answered her harshly. "I came because I couldn't stay away. . . . Don't think I enjoy being out here, working for your mother. I've never had this kind of a job before. I've owned my own cab and worked around Roy Jetterson's livery—I've never worked in a houseful of women before. This afternoon Carrie, your mother's maid, asked me to drive her to market—"

"What's so terrible about that?" asked Lily. "If you hate your job, all you have to do is pack up your clothes and leave it tonight—I didn't ask you to come out here to us, you know!"

The car rolled on a block or two. It turned into Montpelier road and swung into the Lexingtons' driveway. It stopped at the steps and Pat jumped out, came around and opened the door beside Lily.

She looked at him, her eyes big pools of shadow in the darkness. "Do you know why we argue and row like this, Pat France?" she asked him, standing close to him in the driveway, with her hands on the lapels of the Oxford-gray uniform.

She told him why they did. "Because we're in love with each other," she said. "That's why I tipped you with that quarter the last day you drove me home in your cab—because I love you and can't have you, and it makes me cross and mean. It makes me want to scratch and bite and fight. It makes me want to hurt you—just as it makes you want to hurt me."

"I—hurt you?" He shook his head. "Not in a lifetime! I'd never hurt you!"

Lily laughed. "Yes, but you have!" she cried. "What about the time you came to this house and accused me of stealing—stealing—your identification card! I snuppose that didn't hurt me?"

"I saw you take it that day," he said. "And I never said a word about it at the time. I made it an excuse to come back for it and see you again—and then I found out how things stood between you and your friend Drummond. So I made up my mind to keep you out of my cab."

"But you couldn't!" Lily laughed again. "You couldn't, could you, Pat? I wanted to be in it with you—and I always get what I want, somehow! I always, always do."

Inside the hall of the house the telephone rang. They could hear it from where they stood in the cool darkness.

"There he is! There's Drummond on the 'phone! Didn't I tell you he'd be calling you about this time?"

Checking up on me!" Lily's voice was full of bitterness. "Keeping tabs on me!"

Pat shook his head. "Oh, no, that's not fair," he answered. "He's doing just what any man would do. He's telephoning to see that you reached home safely and to ask if your head's better."

"My head's fine. . . . It's my heart that's all wrong," said Lily, and then she stood on tiptoe and put her arms around the man's neck. "Pat—I can't help it. I love you—and I'm not going to marry Staley Drummond. I couldn't!—Why Pat, how could I marry him and go off to Europe on a boat with him, caring about you the way I do? Why, it would be the wickedest thing in the world, Pat, wouldn't it?"

"You can't make hash of a good man's life, either," Pat was beginning, wher the door of the house opened.

Carrie's voice came floating out into the darkness. "Is that you in the car, Miss Lily?"

"Yes." Lily dropped on the step.

(To be Continued.)

(Advertisement.)

Nozol Clears Colds In 2 Minutes

You can clear the nose and head with Nozol almost instantly. Just a few drops of Nozol and you breathe freely. —Cold germs are killed—danger of worse colds and pernaps grippe and flu prevented. Nozol costs but a few cents, —gives prompt relief and is prescribed by doctors and used everywhere. Your druggist recommends Nozol as the quickest way to treat a head cold. Why suffer,—get a bottle today. Sold by May's Drug Stores and all good druggists.

Merely Margy, An Awfully Sweet Girl

Story by Lloyd Mayer — By John Held, Jr.

YUM TIDA TOODLE YUM TIDA TOODLE UM-PA UM-PA TOODLE OU! TUM!
'RAB' WHAT DO YOU CALL THIS DANCE YOU ARE DOING!
IT'S SOME KIND OF A TANGO!
BUT THE BAND IS PLAYING A WALTZ!
OH! I NEVER PAY ANY ATTENTION TO THE MUSIC!

"My dear, I HONestly had the WILDest time at the COUNtry Club the other night because it was the MOST weird-and-WITCH-like party you've ever SEEN, my dear, because there were PRACticably NO STAGS and simply EV'rybody was STUCK for HOURS, do you know what I mean? Well, ANYways, my dear, whenever I GO to one of these foul COUNtry Club parties I simply VOW I'll NEVer go aGAIN because you just SIT MEAVily or get STEERED round VAGUELy for a couple of HOURS at a STRETCH with some odd YOUTH who DANces like NOTHing HUman and is GA-ga with GIN or something—you know the type! Well, ANYways, my dear, I went with AlAab and we went to GRACE'S DINner and, my dear, it was the FUNniest affair you've ever GAZED upon because there were actually MORE odd SOULS present! You know that THORwald FRINGE who sort of has RUSH of TEETH to the MOUTH, my dear—well HE was there and I could have SLAIN him because he's actually the FRESHest guy I've ever MET, my dear, because he HONestly says the RUdest THINGS to you. F'r instance he asked me where my STOCKings ENDed UP when they started to RUN—can you BEAR it, my dear? REALly I was SIMply FUrious, and AlAab had me all hot and BOTHered the way he carried ON at the DANCE afterward, my dear, because I mean he simply has NO sense of TIME and ANYways he NEVer stands on his own FEET, do you know what I mean?"

Love's Embers

Absorbing Sequel to "Revelations of a Wife" — By Adele Garrison

Mary Harrison and Marion Morton Are to Become Chums After All

THERE is no approach more soothing to a mother's heart than praise given to her child. I knew that poised and self-sufficient as was Lillian Underwood, I could wield no more trenchant weapon for Mary than the slangy but heartfelt tribute which Dicky's tempestuous young niece had given Lillian's daughter.

I saw the rather set expression of her face relax and her eyes soften as I told her of Mary's assertion that Marion "couldn't do anything mean to save her life," and that "it must be pretty soft to have things tugging the right way inside your soul instead of the wrong way."

"Poor child," she exclaimed. "I did not know she had that feeling for Marion. And you think she is sincere in her realization of the soul struggle she has before her if she wishes to conquer the traits that early mistraining fostered?"

"I know she is," I returned promptly, feeling much as if I were doing battle for Mary upon a slippery field. "But surely, Lillian, you can see that the child sorely needs helpful and kind companionship."

She nodded thoughtfully, then flashed a swift smile at me.

"I think she has that—in you," she said, "but it isn't fair that you should bear all the burden of rehabilitating her soul. I can see your point when you said a little while ago that she needs Marion, but—can't you see mine when I can't help but remember Mary's experience with Jack Leslie and in that cabaret, and feel reluctant to throw Marion into her company?"

I stirred impatiently, for I felt that Lillian's perceptions had been blinded by her overweening anxiety to keep her young daughter from all doubtful associations.

"Before we go any further into this thing," I said, "let me assure you of something which should be needless between us. If Mary Harrison were my own daughter and I thought association with her would injure Marion, do you think I would throw the girls together, any more than you would if conditions were reversed?"

"That's granted of course," she said, looking intently at me.

"Will you give me credit for having had opportunities for observing and judging many girls of Mary's age during my career as a teacher?"

"That's granted, also," she said promptly.

"Then," I went on steadily, "I want you to know that I believe that Mary has not been harmed in the least by that experience of hers in the cabaret. Leslie was playing a waiting game, and I do not believe he ever startled her until that night when your prompt action, together with the strong right arm of Hugh Grantland and Noel Veritzen put him definitely out of Mary's life.

"Please understand me," I said, forestalling the comment I saw upon her lips. "I am not defending Mary's action in slipping out each night and dancing masked in that cabaret. It was contemptible, treacherous, everything that would stamp a girl as dishonorable and possessed of traits that never could be eradicated. But I have studied her very carefully, and I say to you with the utmost confidence that I believe the lesson she received when she found out Leslie's real character, and her remorse for Noel's broken hand—and for the—the—misunderstanding between Dicky and me, have been just the things needed for her salvation."

"While, on the other hand, I suppose she does need a companion near her own age," Lillian said thoughtfully. "All right, Madge, you win. Marion and I will come to the farm. I guess you know how gladly. I've been blue as indigo thinking of going anywhere else."

(Copyright, 1927, Newspaper Feature Service, Inc.)

The Sun-Telegraph Fifteen Cent Pattern

A SMART STYLE FOR SLENDER FIGURES.

The new flare is attractively portrayed in this model, which may be finished with one or two flounces.

The pattern is cut in five sizes: 34, 36, 38, 40 and 42 inches bust measure. A 38-inch size will require 4½ yards of 40-inch material if made with two flounces. If upper flounce is omitted 3⅞ yards will be quired. For facing of contrasting material on front and neck edge, ⅝ yard 40 inches wide is required, cut lengthwise and pieced. The width of the dress at the lower edge is 2¾ yards.

COUPON.

This pattern will be sent on receipt of 15 cents (silver or 3c and 1c stamps). Make number, name, address etc., plain. Send to Pattern Department, The Pittsburgh Sun-Telegraph, Pittsburgh, Pa.

No. 5993. Size.....

Name .....

Street and No. .....

City ..... State .....

For the Lovelorn

By ELEANOR GALE

Black-Eyed Brunnette Girl.

DEAR MISS GALE:

It makes me so mad when I read so often that men are looking for a true, old-fashioned girl and having such difficulty in finding her. What do the men really want? Are there really men who would care for just an old fashioned girl? The real thing is and as you say too, Miss Gale, that the good girl (and how well I know how many of them there are!) does not invade public dance halls, cabarets, road houses, etc., but stays at home, waiting for her true Prince Charming to come along. Oh, you men! Wake up to this fact, I think it's about time. I am an old-fashioned girl. I do not believe in going out with strange men, auto rides, and all the other evils. My parents are still with me, but I do not mind it, as I know it is for my own good. I am a girl looking for an old-fashioned man. All right, Blue-Eyed Blondie, this message is for you, and take it from me, there are many good girls just like you are looking for. Find her.

BLACK-EYED BRUNETTE GIRL.

I agree with you entirely, my dear.

BLUE GOOSE AFG

ORANGES

are uniformly the best. Always brimful of sweet, flavorful juice. Look for the Blue Goose label on the skin of each fruit. It means the best in fruits and vegetables.

AT YOUR DEALER'S

When You Feel a Cold Coming On

Take Laxative **Bromo Quinine** tablets

to work off the Cold and to fortify the system against Grip, Influenza and other serious ills resulting from a Cold. The Safe and Proven Remedy. Price 30c.

The box bears this signature E. W. Grove

Proven Merit since 1889

Do Your Gums Bleed?

BE CAREFUL—

this is a dangerous condition—perhaps Pyorrhea—or trench mouth—it might mean loss of teeth and health.

GERM-ORAL often stops bleeding gums in two days' time. Kills bacterial infection in the mouth and is the most effective preparation known in eliminating Pyorrhea. Start protecting your health today. Costs but a few cents.

Germ-Oral

REG. U.S. PAT. OFF.

For Diseased Gums

At May's and All Druggists.

THE ROSENBAUM CO.

"The Store Ahead" | Sixth, Liberty and Penn | Phone Atlantic 4500

Radio Department on Fourth Floor.

Have Music in Your Home For New Years

6 Tube 1 Dial **ATWATER KENT** Model 35

ALL-ELECTRIC RADIOS

Equipped to Operate Direct from House Current Without the Use of Storage or B Batteries

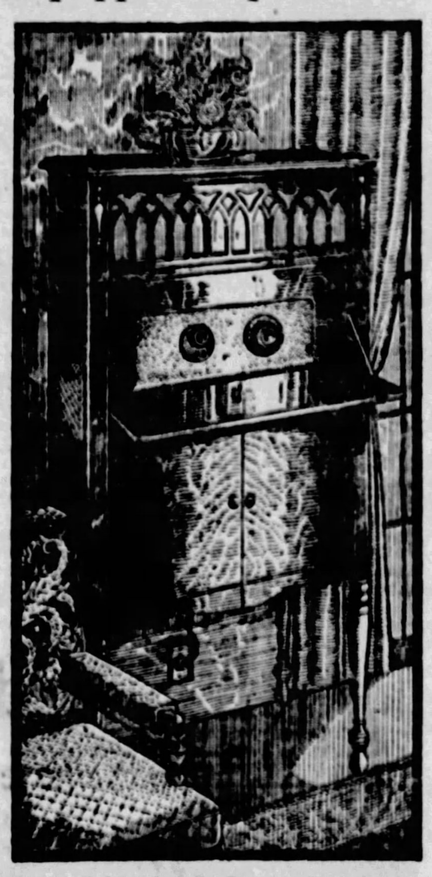

No Acids—No Liquids
No Chargers—No Charging

$149

$15 First Payment—Balance on Gradual Payment Plan

In a Cabinet of Unusual Beauty highly figured walnut finish—rich true-tone speaker built-in.

Where Have You Ever Seen an All-Electric at Such an Astounding Low Price?

Here's the Difference Between This All-Electric and So-Called "Electrified" Sets—

"Electrified" sets use a storage battery with charger attached, the battery being charged from house current when set is not being used.

This All-Electric set actually draws electric current direct from house current circuit only when set is operating. When finished, just turn off the set as you turn off your electric light—No charging or current consumption of any kind takes place!

EVERY MODEL ATWATER KENT MAY BE PURCHASED HERE

This Alluring Scenic Route Can Be Used In Visiting

Florida

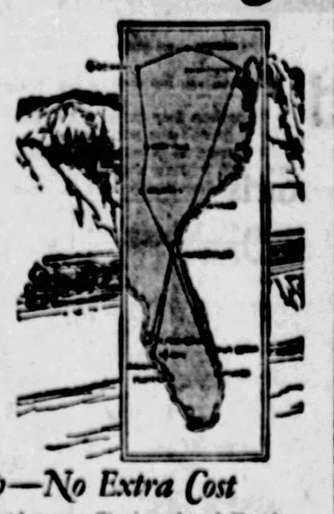

THE Cumberland Mountain—Bluegrass region of Kentucky and Tennessee is one of the most interesting parts of our country. It is picturesque, historic and beautiful. The scenery is varied, including mountain ranges, waterfalls, rolling valley lands, mountain streams and rocky formations.

One Ticket Covers Entire Trip—No Extra Cost

Either going to Florida, or returning, you have the privilege of taking the variable route shown on the map, which includes the scenic Tennessee-Kentucky section. You can be routed so as to make this part of the trip first, or you can return over it.

One ticket covers the entire trip, and is sold at the same railroad fare as for a ticket going and returning via the same route. Fine trains serve you, including *The Flamingo* and *The Southland* between Cincinnati and Florida. Illustrated literature, showing more fully the beauty of this route, and the unsurpassed service of L. & N. trains, will be furnished, with fares and reservations, upon application to undersigned representative.

L. & N.

L. W. CAREY, Trav. Pass'r. Agt.
527 Henry W. Oliver Bldg.
Phone Atlantic 2605 PITTSBURGH, PA.
R27—2C

LOUISVILLE & NASHVILLE R. R.

$1.75 Round Trip

YOUNGSTOWN

Sunday, Jan. 1st

Lv. Pittsburgh.....8:10 A. M.

RETURNING

Leave Youngstown...6:30 or 8:00 P. M.

CONSULT TICKET AGENTS

PITTSBURGH & LAKE ERIE

EVERY SUNDAY

—EXCURSIONS—

AKRON, OHIO $2.75
YOUNGSTOWN, OHIO $1.75
NEW CASTLE, PA. $1.75

Leave Pittsburgh 7:10 A. M., Eastern Time. Returning Leave Akron 8:05 P. M., Youngstown 9:30 P. M., New Castle 10:02 P. M.

BALTIMORE & OHIO RAILROAD

Departments Relocated
NOTIONS moved from Second Floor to Street Floor.
LACES and TRIMMINGS moved from Second Floor to Street Floor.
SEWING MACHINES moved from Seventh Floor to Second Floor.

Regular Store Hours Are Resumed—9 A. M. to 5:30 P. M. Saturdays—9 A. M. to 6 P. M.

THE ROSENBAUM CO.

"THE STORE AHEAD" | SIXTH, LIBERTY AND PENN | PHONE ATLANTIC 4500

DELFT BLUE KITCHEN PLATE CLOCKS—$2.95

Over 200 of these octagon shaped kitchen clocks with pretty Dutch designs in delft blue. Specially priced at $2.95.

—Street Floor

AFTER-CHRISTMAS REDUCTION SALES CONTINUE

Men's Suits and Overcoats at Drastic Reductions

Four Groups—Including Fashion Park and Other Dependable Makes

Up to $28.50 Overcoats and Two-Trouser Suits in Sale Reduced to **$24.50**

Up to $50.00 Fashion Park and other good Overcoats and Suits Reduced to **$39.50**

Up to $40.00 Overcoats and Two-Trouser Suits in Sale Reduced to **$29.50**

Up to $60.00 Fashion Park and other good Overcoats and Suits Reduced to **$49.50**

Two Special Groups—Were Up to $95.00—at $59.50 to $69.50

1 and 2-Trouser Suits and Overcoats—¼ Off

$22.50 1 and 2-Trouser Suits, ¼ off.....$16.88
$25.00 1 and 2-Trouser Suits, ¼ off.....$18.75
$28.50 2-Trouser Suits & O'Coats, ¼ off, $21.38
$35.00 2-Trouser Suits & O'Coats, ¼ off, $26.25
$45.00 2-Trouser Suits & O'Coats, ¼ off, $33.75
$50.00 2-Trouser Suits & O'Coats, ¼ off, $37.50

—Men's Clothing, Fourth Floor

FUR COATS REDUCED!

⅓ to ½ Off

Fur Coats of absolute quality and style—marked down for quick disposal at One-Third to One-Half off their original prices.

$ 198.00 Grey Caracul Coats.....$ 95
$ 198.00 Tan Calfskin Coats.....$ 95
$ 150.00 Northern Seal Coats .....$ 95
$ 250.00 Bronze Caracul Coats.....$145
$ 298.00 Natural Pony Coats.....$145
$ 298.00 Scotch Mole Coats.....$145
$ 298.00 *Hudson Seal Coats.....$190
$ 350.00 American Broadtail Coats.$190
$ 298.00 Silver Muskrat Coats.....$190
$ 398.00 *Hudson Seal Coats $245
$ 450.00 Bronze Caracul Coats.....$245
$ 498.00 *Hudson Seal Coats $285
$ 450.00 Platinum Caracul Coats...$285
$ 498.00 Jap Mink Coats.....$365
$ 598.00 Fine Beaver Coats $365
$ 550.00 Grey Squirrel Coats.....$365
$ 695.00 Persian Lamb Coats.....$445
$ 795.00 Bronze Caracul Coats.....$445
$ 975.00 Cocoa Ermine Coats $665
$1075.00 White Ermine Wrap.....$695
$1495.00 Eastern Mink Coats.....$995

*Dyed Muskrat.

—Fur Coats, on the Fifth Floor

New Hats for Now and Spring

Demonstrating the Style, Quality and Value Leadership of "The Store Ahead"

$7.50—$10—$15

New Hats that look forward to Spring—new in style and coloring! Gay silks with distinctive embroidery and appliques, straw conceits of beauty, combinations. An interesting assortment awaits your choosing.

—Pittsburgh's Foremost Milliners, Fifth Floor.

After Christmas SALE

½-⅓-¼ off

Soiled and mussed merchandise—odd lots—discontinued lines. Every department from Certified Bargain Basement to Eleventh Floor included. All sales final. No refunds, no credits, no exchanges.

Special for Thursday

Girls' Winter Coats Greatly Reduced

Originally $13.95—Reduced to **$10.69**

Originally $16.75—Reduced to **$12.69**

A wonderful opportunity to choose a splendid coat for school or dress, at a great saving. Velours, Bolivias, Polaires, Tweeds and Chinchillas—lined and interlined. Sizes 7 to 14. All other girls' coats greatly reduced.

—Girls' Shop, on Seventh Floor

Boys' 4-Piece Suits

Taken From Our Regular $15, $18 and $22.50 Lines and Reduced to

$10.95

Of excellent all-wool fabrics. 2 and 3-button or double-breasted models. Each suit with two pairs of plus four knickers. Sizes 6 to 16 years.

—Boys' Clothing, on Fourth Floor

Misses' & Women's Coats at Drastic Reductions

Sizes for Women, Misses, Small Women, Large Women

Exceptional value offerings—in 6 special price groups.

Group 1—Fur-trimmed Winter Coats.....$45
Group 2—Fur-trimmed Winter Coats.....$55
Group 3—Fur-trimmed Winter Coats.....$65
Group 4—Fur-trimmed Winter Coats.....$75
Group 5—Fur-trimmed Winter Coats.....$85
Group 6—Fur-trimmed Winter Coats.....$95

Group of Women's and Misses' Fur-Trimmed Winter Coats

½—⅓—¼ Off

Excellent coats with smart fur trimmings. Formerly priced as high as $215.

—Coat Shop, on the Sixth Floor

New 1928 Spring Dresses

$25, $29.50 to $69.50

Satins—Georgettes—Flat Crepes
Transparent Crepes—Printed Crepes and Chiffons

A new, more graceful feminine charm is evidenced in the Spring mode. In the use of beautiful, soft fabrics; intricacy of cut and trimming and enchanting new colors. In charming bows—hand fagotting, lace and deep soft girdles. Sparkling bar pins and buckles to match. An animated silhouette. Novel necklines—round, square or one-sided.

New Dance Frocks for College Girls Misses and Women—$16.50, $25 to $95

For New Year's parties and dances—bouffant modes of taffeta or tulle and exquisitely beaded chiffons. Frocks in which you will look your loveliest.

Women's and Misses' Dresses at Drastic Reductions

$10—$18—$20

Originally $16.50 to $39.50

Crepe satins, flat crepes, chiffons, georgettes, velvets, lace and fine jerseys. For street and afternoon.

Other Groups of Smart Frocks, ½—⅓—¼ Off

—Dress Shop, on the Sixth Floor

After-Christmas Reductions in Certified Bargain Basement

DRESS SALE

$5.90—$7.90

Exceptional materials—neat trimming ideas—all assembled in these groups. Dresses that may be worn right now. New styles and fine materials. No matter what your size, what your type, what your taste—there's a dress for you.

Spring Dresses in Flat Crepes
Spring Dresses in Canton Crepes
Spring Dresses in Satin Crepes
Spring Dresses in Georgettes
High Shade Party Dresses

The new colors include Pilot Blue, Rose Glow, Neptune Green, Sweet Violet and other new spring shades.

Street Dresses, Business Dresses, Sports Dresses, Afternoon Dresses.

Regular Sizes 16 to 42—Extra Sizes 44 to 52

Women's Jersey Dresses

Were $1.98 to $2.98 Reduced to

$1.39

The lot offers a wide selection of the wanted styles. Colors—Tan, blue, green, maize, etc. Sizes for women and misses.

Women's Beacon and Blanket Bathrobes

$2.98

All colors and sizes. Regular $3.98 to $5.98—now $2.98.

Boys' O'Coats

At About ½ Price

$3.95

Sizes 11 to 17

A fortunate purchase — the surplus of a manufacturer's stock. Excellent opportunity to save on the boy's overcoat. All new.

Boys' 2-Pants Suits — Reduced for quick sale. Sizes 11 to 15 years..... **$3.95**

Girls' Wool Dresses

Wool Plaids
Smart Checks
Popular Jerseys
Many Novelties
Special at

$2.98

Choice of colors and styles. Sizes 7 to 14.

Girls' New Tub Dresses Broadcloths, Prints, Checks and Novelties. Sizes 7 to 14..... **$1.00**

FUR COATS

Coats That Were $89.50 to $250

⅓ to ½ Off

Fur Coats Were $89.50 to $100.00

$100.00 Grey Caracul Now.....
$100.00 Brown Caracul Now.....
$ 89.50 Cocoa Squirrelette Now.
$ 98.00 Tan Calf Now..... **$50**

Fur Coats Were $139.50 to $159.50

$139.50 Northern Seal Now.....
$139.50 Mendoza Beaver Now...
$159.50 Bronze Caracul Now.....
$159.50 Silver Susliki Now..... **$75**

Fur Coats Were $198.00 to $225.00

$250.00 Jap Weasel Now..
$225.00 Grey Squirrelette..
$198.00 Black Pony Now..
$198.00 Black Caracul Now **$100**

OFFICIALS OPEN MEET TODAY

Pitt, With Hyatt, Can High-Hat All Foes

SUN-TELEGRAPH SPORTS

FIGHT RESULTS

At Indianapolis—Roy Wallace defeated Joe Packo, 10 rounds; Billy Ryan won by technical knockout over Hershie Wilson, 6 rounds.

At St. Petersburg, Fla.—Battling Finch and Mickey Fedor drew, 10 rounds.

At Tucson, Ariz.—K. O. Brown knocked out Cherokee George Lawson, 5 rounds.

KEARNS PAYS $25,000 FOR BAKER'S CONTRACT

NEW YORK, Dec. 28.—The cauliflower market, which had a bull session with the purchase of Jack Delaney by Joe Jacobs for $50,000, recorded a further rise today with the announcement that Jack Kearns, former manager of Jack Dempsey, had bought Sergt. Sammy Baker's contract for $25,000.

The purchase of two prominent fighters, neither a champion, for such unprecedented sums within a week has given the boxing business an unusual stimulus.

Baker, a welterweight, who stopped Ace Hudkins of Nebraska, for some time has been regarded as Joe Dundee's most dangerous challenger for the 147-pound title.

Basketball

LAST NIGHT'S RESULTS

ALLEGHENY COUNTY LEAGUE
Beach Bachs....37—Goose Goslins.....34

METROPOLITAN LEAGUE
Pilarets .....42—Coraopolis 29

ALLEGHENY VALLEY LEAGUE
Amicis .....30—Duquesne Light..15

PIONEER LYCEUM LEAGUE
St. Michaels.....51—Manchester 27
Protectory .....43—Pitt. Lyceum.....19

WEST PENN LEAGUE
Webster Hall....45—Sharpsburg 30
Knickers .....42—Trinity 27

JUNIOR LEAGUE
St. Anthony.....32—Protectory 22

CENTRAL LEAGUE
Lancers .....41—Crafton 32

INDEPENDENT
Rankin .....45—Lenders 29
Non-Ons .....34—Soho Cottis.....21
Music .....35—Dairy 15
Falcons .....42—Schneiders 29
Stadium Club.....34—Cathedral 15

COLLEGIATE
Duquesne .....42—Marietta 16

SCHOLASTIC
Berlin .....20—Latrobe 18
Leechburg .....28—Alumni 20
Schenley .....27—Charleroi 21
Swissvale .....28—Duke Preps 10
South Hills .....35—Woodlawn 19
Tarentum .....28—Alumni 24

STANDING OF THE TEAMS

ALLEGHENY COUNTY LEAGUE

	W.	L.	Pct.		W.	L.	Pct.
Broadway..	3	0	1000	Braddock...	2	2	.500
Lafayettes..	3	0	1000	Goslins....	1	4	.200
Banks.....	3	2	.600	Rex B. M..	1	4	.200

GRID RULES TO COME UNDER FIRE

By Universal Service.

NEW YORK, Dec. 28.—Three separate tribunals will deliberate over the new football rules within the next two days in New York. Deliberation, however, is as far as the negotiations will go, as the official meeting of the football rules committee is not until February.

The Eastern Association of Intercollegiate Football Officials will convene at the Hotel Astor today. Tomorrow the meeting of the National Collegiate Athletic Association, which includes representatives from nearly all of the important colleges in the country, will meet at the Astor. Members of the Football Coaches' Association will have their day on Friday.

The rule which moved the goal posts 10 yards behind the end lines and the fumbled punt innovation are the two changes which are expected to draw the most fire.

Rogers M. Baird and Dan B. Dougherty, delegates from the Pittsburgh chapter of the Eastern Association of Intercollegiate Football Officials' Association to the association's meeting in New York left last night for the confab.

John C. Holahan, graduate manager of athletics at Duquesne University, will leave today to attend the annual meeting of the National Collegiate Athletic Association in New York. Harry Stansbury of West Virginia University also will attend this meeting.

Long's Sport Comment

(Continued from Page Twenty-one.)

the Rovers for first place in runs scores, each club having 817 tallies to its credit.

The Pirates would have finished with a big lead over the entire field but for the fact that the Giants made 109 home runs, many of them of the joke variety by reason of the close stands, while the Pirates made only 54 home runs because they played their home games on a real ball field.

Despite the tie due to those conditions there is no doubt that Pittsburgh was by far the leading run-getting team of the league.

It was the same cheap home-run factor in New York that prevented the Bushmen from leading the circuit in total bases.

AND it is not only on the offensive side that the batting averages prove the class of Pittsburgh's pennant winners.

There is an interesting column showing the number of runs scored by each club's opponents, and here the defensive strength of the Pirates is revealed.

With the solitary exception of Brooklyn, which did not play as many games as Pittsburgh, fewer runs were scored by opponents against the Picaroons than against any other team in the league.

Though the Giants tied with the locals in runs scored, they did not approach the Bushmen defensively, as 720 runs were scored against New York, whereas only 659 were scored against Pittsburgh, a difference of 61 runs in favor of the Bucs. And, at that, the latter played one game more than the McGrawites.

St. Louis was scored against six times more than Pittsburgh, and Chicago was scored against two times more, though each played three games fewer than the Rovers.

ALL of which would appear to indicate that there was nothing wrong with Pittsburgh's pitching. Some critics at times raved over the twirlers of St. Louis and Chicago, but figures do not lie, and the fact that fewer runs were scored against Pittsburgh than against any of their pennant rivals shows clearly that the Pittsburgh pitchers really did better work than any staff in the lot.

This should also serve to dispel the fears of some fans who seem to consider it imperative that the Pirate staff be bolstered.

The disclosures in the official figures on runs scored by opponents that the local hurlers outpitched the staff of every other flag contender during the season, make it reasonably safe to assume that there is nothing to be worried about in connection with the home slab corps for 1928.

As a matter of fact, there is every promise that Pittsburgh's pitching will be even better next year, with Kremer and Miljus available for the full route instead of for only part of the time, as was the case last season, with Aldridge prodded into improved form and with Fussell and Peery added to the stable.

AN additional item that must not be overlooked in reckoning the probable improvement in the Pirate pitching is the fact that the inner defense behind the hurlers will be strengthened by the appearance of Adams at second base, plugging up the hole through which many a game trickled away during 1927.

Adams' cleverness at the keystone station, by the way, stands out impressively in the official National League fielding averages published in The Sun-Telegraph today. In 60 games at the midway, Sparky made only two errors in a total of 345 chances, for an average of .994, an astonishing performance and a mark that would be a credit to even a first baseman.

ANOTHER interesting feature of the fielding averages to Pittsburgh fans is that they show Glenn Wright, in spite of his having had an off season, was second among the league shortstops in double plays, being only three behind Travis Jackson of the Giants, who led the league with a total of 85.

Except for such notable achievements as those of Adams and Wright, however, fielding averages do not count for a great deal. Very frequently they are deceptive.

Look at Pie Traynor's ranking at third base, for instance. He is eighth on the list with an average of .941, while Rhyne, Toporcer, Lindstrom, Pinelli, Dressen, Sand and Adams are ahead of him.

Dressen is the only one of those named who played regularly, but who would think of trading Traynor for several Dressens?

IT is in such cases that fielding averages often are misleading.

Players like Traynor (assuming that there are any others like Pie) often have low averages because they make errors after taking long chances and turning in sensational stops, while others escape being charged with misplays because they do not cover the same amount of ground and do not get near to the same kind of batted balls.

DUKES

(Continued from Page Twenty-one.)

score as many points as they did in the opening period. Marietta failed to score a field goal in the second half until within three minutes of the end of the game.

DUKES DO WELL

While the Dukes looked better than they did against Wesleyan, (they all look good when they are winning) there were several ragged spots noticed in their play. Their passing is still groggy and inaccurate, and both Benedict and Losman have difficulty in getting back into defensive positions from the offense.

Benedict was the leading point getter of the game, tagging 15 points on seven field goals and a shot from the foul line. He played a pretty good game, as did Losman, who looked vastly better than he did in the inaugural with Wesleyan.

This little Stevens chap played a fine game at forward, starting in place of Capt. Jerry Reich, who was kept out of the game until the second half. Stevens covered his man and position well and handled the ball in fine fashion.

Jock Rosenberg came within a hair's breadth of cracking his skull open when he took a high dive after making a shot and just missed ramming his coco into the steel rail that bounds the ticket booth end of the floor. As it was, he banged up his back and shoulder and broke his thumb. Porter, Marietta guard, suffered a badly cut eye in the second half and was removed to the Mercy Hospital, where several stitches were taken in the gash. Jock also took a trip to the hospital after the game to have his thumb, leg, back and shoulder looked after. It was a tough night for the ambulance drivers.

PITT STARTS WORK

Dr. H. C. Carlson, left in charge of the athletic doings out at Pitt now that the football team is speeding westward, where men are men and most of 'em play football for Pop Warner, will call his Pitt Panther basketballers around him today and begin work for the Ohio State game Saturday night.

The Panthers came out of the Dartmouth game (?) in fine trim and will enter into the preparations for the Buckeye struggle in good physical condition.

SHARKEY AT WORK FOR HEENEY BOUT

NEW YORK, Dec. 28.—Fears expressed among boxing fans that Jack Sharkey would not go through with his scheduled match with Tom Heeney of New Zealand, O., January 13, were in a measure laid at rest today when Tex Rickard, the promoter, and the New York Athletic Commission both expressed themselves as satisfied that the Boston heavyweight was in good shape.

In addition to the above assurances, Johnny Buckley, manager of Sharkey, sent a message in which he said: "Jack knocked out Rocky Stone twice during a three-round workout Tuesday. He stopped Stone in the first round and again in the third."

... because O.Gs. are *better* ... that's why

you can smoke them—

Rubber heels took the jar out of walking. But O.Gs. took the jar out of cigarettes. They took out the "bite", the "sting" and the "cough". A new method of mellowing tobacco gave O. G. its delightful *smoothness.*

not a cough in a carload

OLD GOLD

The Smoother and Better Cigarette

20 for 15¢

Product of P. Lorillard Co., Est. 1760

You will be astonished at the *new* Beauty • *new* Features • *new* Performance that General Motors has provided in this New Car

B. F. STOUT, Baum Blvd. and Beatty St., E. E., Pgh.
MURDOCK CHEVROLET CO., 3415 Forbes St., Pgh.
BECKMAN CHEVROLET SALES CO., Mt. Oliver, Pa.
DONALDSON MOTOR CO., 1100 Western Ave., N. S., Pgh.
PINKERTON MOTOR CO., 1940 Brighton Rd., N. S., Pgh.
CARNEGIE, PA.—McHugh Chevrolet Co.
CLAIRTON, PA.—Gumbel Chevrolet
CORAOPOLIS, PA.—Schell Chevrolet Co.
DORMONT, PA.—R. I. M. Motors Corp.
DUQUESNE, PA.—Superior Motors Co., Inc.
HOMESTEAD, PA.—Connell Chevrolet Co.
McDONALD, PA.—McCartney Auto Co.
McKEESPORT, PA.—Booth Chevrolet Co.
McKEES ROCKS, PA.—Geisler Brothers
NEW KENSINGTON, PA.—Bentz Automobile Co.
SHARPSBURG, PA.—Aupke Brothers
SEWICKLEY, PA.—Helm-Beggs Chevrolet Co.
TARENTUM, PA.—Bentz Automobile Co.
TURTLE CREEK, PA.—H. S. Kultau
VERONA, PA.—Bentz Automobile Co.
WEST VIEW, PA.—Hynes Motor Sales Co.
WILKINSBURG, PA.—Cochran Chevrolet Co.
BEN AVON, PA.—Gardner Chevrolet Co.
BRADDOCK, PA.—Bauman Brothers
BRIDGEVILLE, PA.—Colussy Motor Co.

QUALITY AT LOW COST

DUKE, W.-J. GRID GAME LOOMS AS CERTAINTY

Pitt in First Workout Today on Trip West

SUN-TELEGRAPH SPORTS

BEST IN PITTSBURGH — WEDNESDAY, DECEMBER 28, 1927 — FORTY-ONE

MAYBATTLE IN 1928; CAGERS WIN

By JESS CARVER.

WITHIN a week, Graduate Manager of Athletics John C. Holahan of Duquesne University will announce the scheduling of Washington and Jefferson as a gridiron opponent for the Dukes for 1928. The announcement probably will be made after Holahan returns from New York, where he will attend the coaches' and officials' meetings which are beind held there, beginning today.

All this was indicated, and strongly so, yesterday after Holahan and Graduate Manager W. G. Theuer of the Little Washington institution held a confab in Holly's offices in the Vandergrift Building. The two conferred at some length, and I was given to understand by Manager Holahan last night while engaged in watching the Dukes take a fall out of Marietta College's basketball team, that tentative plans have been made for the game, which is to be staged in Washington. Of course, John didn't come right out and say that the game was officially "on," but he told enough to lead me to believe that Johnny won't be chasing down another game for the date while in New York.

John D. Holahan

The date of the game, October 13, has already been filled on the Duke schedule, Bethany being scheduled to appear here on that day. It is believed that the matter can be arranged with the Bisons so that the Dukes can be left free to meet Wash-Jeff.

MAY PLAY GEORGETOWN

Manager Holahan may also close for a contest with Georgetown University while in New York. He and Lou Little have already opened negotiations for a game and as both have open dates on their gridiron cards, such a game may be arranged. If it is, it will be played in Washington, D. C.

The Dukes gave Marietta a terrible drubbing last night. Marietta brought a team here that would have trouble winning over some of the local high school fives, and never even threatened to make things interesting for the Dukes. They looked as bad as Ohio Wesleyan looked good last week, so those of you who saw Wesleyan and were fortunate enough to miss seeing Marietta can judge how they must have appeared. The score was 42-16.

At half time the counts was 25-8, and in the second half, the Dukes used two or three different combinations, and consequently failed to

Continued on Page Twenty.

SPORT COMMENT by JAMES J. LONG

IF any doubt had existed that the Pittsburgh club possessed the most powerful attack in the National League last season and won the pennant cleanly on its own merits, it would have been dispelled by the official batting averages announced by League President John A. Heydler.

The superiority of Pittsburgh's attack is shown by a number of points in the averages that appear to have been generally overlooked.

TAKE the individual averages, for instance. They disclose that the Bucs had more .300 hitters among their regulars than any other club in the loop. No fewer than seven Pirates batted above .300, Paul Waner leading the whole league with .380, followed by Lloyd Waner with .355, Pie Traynor with .342, Joe Harris with .326, Clyde Barnhart with .315, Hazen Cuyler with .309 and George Grantham with .305.

HARRIS

Boston had only six, counting Burrus, who played in only 72 games; New York and St. Louis had only five each, counting Blades in the Cardinal list, though he participated in only 61 contests; Philadelphia and Chicago had only three each and Brooklyn and Cincinnati had only one each.

CLUB averages show the supremacy of the Freebooters even more convincingly. In the first place, Pittsburgh, with a team mark of .308, was the only outfit in the league to hit .300 collectively.

The Bucs were first in base hits, second in doubles and triples, and would have easily led the league in the all-important department of runs scored, but for close stands on the New York grounds. Those stands made it possible for the Giants to tie with

GRANTHAM

(Continued on Page Twenty.)

FRISCH'S PLAY FEATURES IN FIELDING AVERAGES

By CHARLES J. DOYLE.

FIELDING records often show up the baseball player in the wrong light; nevertheless, there are a few interesting sidelights to the official figures of the National League for 1927 as given out today.

The second-base play of Frank Frisch of the Cardinals, perhaps, is the best feature of the averages. The Fordham Flash, in one of his best seasons, established a new league record of getting in front of 1,059 chances, he accepting 1,027. Frisch broke Hughey Critz's record mark of 1926 when Hughey accepted 945 chances.

Sparky Adams, new Pirate second baseman, set a new average record by fielding .994. Adams, however, played but 69 games in that position. Sparky made only two misplays in 345 chances. That is an extraordinary performance.

Jim Cooney, sure-handed shortstop traded by the Phillies to the Cardinals, broke his own average of .972 made in 1926, by fielding for .978 in 107 games.

Walter Pipp, Cincinnati, leads the first basemen with a percentage of .996.

Fred Lindstrom, New York, is the nominal third base leader with .967, while Charles Dressen, Cincinnati, is the actual leader with a percentage of .967.

Albert Spalding, Philadelphia, heads the outfielders with .992. John DeBerry, Brooklyn, and Eugene Hargrave, Cincinnati, tied for leadership in the catching with .996. Charles L. Hartnett, Chicago, had the most passed balls, 12.

Twenty-two pitchers fielded for 1000, but Burleigh Grimes, New York, heads the list, accepting the most chances without a slip, 87.

Princeton Gridder Quits

PHILADELPHIA, Dec. 28.—(AP.)—Princeton's football forces yesterday received a stunning blow when Earl Baruch, star quarterback, announced he had withdrawn from the university.

Baruch will be associated with his father in the insurance business, he announced, stating also that his impending marriage to Miss Alice Fox, of Red Rock, Merion, in the late summer, would demand a great deal of preparation.

Baruch was a junior at Princeton and still had one more year of football.

Baruch played a leading role in Princeton's football victories the last season.

TRACK STAR SHOWS GREAT IMPROVEMENT

DECATUR, Ill., Dec. 28.—(AP.)—Although remaining under a strict quarantine, Loren Murchison, noted Olympic track star, continued to show slow but steady improvement over the Christmas holiday period from his attack of cerebral spinal meningitis, which has confined him to a hospital bed for two weeks.

Physicians stated yesterday that there was a possibility of the quarantine being lifted by the end of the week.

Old Jake and Young Jake Kings With Cue

OLD JAKE SCHAEFER

Master of balkline billiards of another generation, whose son, Young Jake, was destined to follow in his footsteps. Pater taught his offspring the fine points of the game in the latter's baby days.

PHOTOS BY INTERNATIONAL NEWSREEL.

YOUNG JAKE SCHAEFER

Son of Old Jake, who recently regained the world 18.2 balkline billiard championship from Welker Cothran, in a match in New York. He also is the "official" Nemesis of Willie Hoppe, having brought to an end that star's long reign as champion several years ago and proved a stumbling block to Hoppe ever since. In addition to being the 18.2 champion, he is the uncrowned 18.1 balkline champion.

DODGE CITY WELCOMES EASTERN CHAMPS

By SUN-TELEGRAPH SPECIAL CORRESPONDENT.

DODGE CITY, Kan., Dec. 28.—Dodge City called it a holiday when the crack Santa Fe flier, "The Navajo," brought the Pitt football squad into this sunlit western town town shortly before noon today.

A throng of interested citizens milled around the station awaiting the arrival of the Golden Panthers and Dodge City High School athletes were on hand to volunteer the use of their gridiron for the Panthers' first workout of the trip.

Coach Jock Sutherland allowed the players to walk about the town after luncheon and then escorted the squad to the local high school.

Sutherland drove his men through a stiff one-hour session. Jimmy Hagan and Charley Edwards unlimbered their kicking apparatus and boosted a dozen or more 60-yard punts for the edification of an admiring crowd of spectators.

Assistant Coach Charley Bowser then led a round of vigorous calisthenics to stretch train-weary muscles. The practice ended with a lengthy signal drill.

The Panthers appear to be in fine trim and 36 hours of constant traveling apparently has not dimmed the enthusiasm of Sutherland's squad.

Council Lauds Pitt

AT a meeting of the City Council yesterday, official recognition was given the undefeated University of Pittsburgh football team, now speeding across the country on its way to the Pacific coast, where it will meet Leland Stanford University in the Tournament of Roses games at Pasadena next Monday.

The recognition came in the form of a resolution, adopted by Council and the Mayor, in which high tribute was paid to Coach Sutherland, Capt. Gibby Welch and the members of the team for their prowess on the gridiron and their clean and manly play. They were referred to as "unofficial ambassadors" from Pittsburgh to the cities through which they will pass on their way West and to the coast cities they will visit before and after the game.

SOCCER by TOM BIRNS

"JUST as we expected," seemed to be the sentiment of the fans when the news came from Cleveland of the Pittsburgh Soccer Club's defeat at the hands of the American-Hungarians. Looking at the results of the game from every angle, Clevelanders have very little to enthuse over in the victory.

The announced attendance at the game should take away from Cleveland any right it might have to class itself in a position to stage big games. Reports state that the paid admissions totaled one thousand. That many can be seen at any Chartiers Valley League game on a Sunday.

For many years Cleveland attended the national convention, asking for recognition in the big inter-city games. After refereeing quite a number of the big games in the Forest City during the past 10 years, and also attending every game except last Sunday's that found a Pittsburgh club playing, the writer can safely state that Cleveland is passe when it comes to drawing crowds to big soccer games on Sundays. But the officials always seem to have an alibi ready. It is either weather, no publicity, or counter attractions, but the writer feels that none of the Cleveland clubs have a following worth while.

Heidelberg's great win Monday was a surprise for the soccer following in the district. While all felt the National champs would hand the Grant eleven its first defeat, very few thought Balsarini's cracks would score five goals in the first half of the game. The highly touted defense of the upriver club that has held through strenuous league warfare in many seasons failed to hold that Green and Gold Tornado led by Buff Donnelli.

TO LIFT REFEREE'S BAN

PHILADELPHIA, Dec. 28.—(INS.)—The State Athletic Commissioners are scheduled to hold their final meeting of the year here today. Among the matters up for official action is the lifting of the suspension of Francis (Pop) O'Brien, dean of referees. O'Brien, veteran of 40 years' experience as the third man in the ring, was suspended indefinitely just prior to the holidays for refereeing a bout in another state.

SHOTS and PASSES by JULIUS LEVIN

THE long-awaited battle for first place in the Allegheny County League between the Broadway club of Beechview and the Duquesne Lafayettes, winners of last year's championship, will take place in Duquesne tonight.

The two teams originally were scheduled to meet in Beechview last Friday, but the game was called off due to the death of Mickey Gross' sister.

The battle tonight brings together two of the strongest teams enrolled in the Allegheny County League this winter, each club winning its first three games.

WHILE the major portion of basketball attention will be centered at Duquesne, the South Side Market House should be the scene of a hectic struggle tonight when the B. L. Succops, just striking their natural stride, will attempt to hand the J. J. Mieles, winners of eight successive victories, their first defeat in the P. & O. League.

The Mieles have lost the services of Phil Aiello, their star forward, who is playing with the Pitt Freshmen, and tonight's game is their first without the presence of this sharpshooter in their lineup.

The Succops have shown in recent games that they are no longer a setup for the best of them and if they play up to their usual standard tonight, they stand a good chance of upsetting the high-class Mieles.

THE Enoch Rauhs last night showed their best form of the season to defeat the Goose Goslins of the South Side in an Allegheny County League game at Columbus Temple, 37 to 36, thereby turning the tables for a reverse suffered at their rivals' hands earlier in the season.

It takes a good club to bring out the best that an opponent possesses in the way of basketball ability and the Goslins were that last night, thanks to the presence of Artie Hoffman, George Babic and McVickers in their lineup.

The Goslins found the Rauhs a vastly changed team last night and while they were defeated by one point they were by no means disgraced. Why this team has won only one game in five starts is a mystery. If they continue to play the same game they showed last night, their chances for the second-half championship are exceedingly bright.

The Goslins have Whitey Littell signed as forward, but the former Morry flash was unable to attend last night's battle. Whitey should bolster the lineup considerably.

THOSE who believed that Buckets Sandomire had seen his best days as a professional basketball star had better alter their opinion somewhat, if the former Coffey star's work last night means anything.

Sandomire showed his old-time form in ringing up seven baskets against the Goslins and he was the main factor in the downfall of the South Siders.

Sandomire did not confine his activities to scoring, but played a wonderful floor game. When Sandomire has the range of the basket there are very few in professional basketball who can compare with him.

DRIBBLES

The Knickerbockers and Heinz House will meet in the feature attraction scheduled in the West Penn League tonight. The game brings together one of the leading amateur teams in the Strippers against a quintet that was slow in starting, but is rapidly reaching its natural stride. Heinz House has shown a big improvement in recent games and it would not prove a surprise to see them hand the Knickers a setback tonight.

John and Art Slater, brothers who formerly attended Wash-Jeff College, will be found in the lineup of the Hill Top Y when it clashes with the Presidents on Friday night.

Two preliminary games will precede the main attraction at the South Side Market House Friday night, the Vanities meeting Allentown Turners and the Dairy Cottage five engaging the Sam Meyers Club.

GAMES TONIGHT

ALLEGHENY COUNTY LEAGUE.
Broadway Club at Duquesne Lafayettes.
P. & O LEAGUE.
Mieles at Succops; Goldsmens at St. Richards.
WEST PENN LEAGUE.
Knickerbockers at Heinz House.
CENTRAL LEAGUE.
Crafton at Falcons; Penn Five at Crafton.
ALLEGHENY VALLEY LEAGUE.
Amicis at Falcons.
POPULAR LEAGUE.
Schaffer Club at Five Horsemen.
CARNEGIE STEEL LEAGUE.
Invoice at Sales.
PIONEER LYCEUM LEAGUE.
St. Michaels Homestead at Pittsburgh Lyceum; St. Joseph at St. Canice.
CITY LEAGUE.
Moon Klinnings at Goodwill Varsity.

Fire Track Coach After Drunken Charge

BATON ROUGE, La., Dec. 28.—(AP.)—President Atkinson of Louisiana State University announced yesterday that Francis T. Gormley, track coach and athletic trainer, was dismissed because he was "plainly and unmistakably under the influence of alcohol" on the day of the L. S. U.-Mississippi A. & M. College football game at Jackson, Mich. The statement was addressed to "The Parents of L. S. U. Students."

Saying he had "definite and positive information from men of the highest honor and standing" that this charge against Gormley was true, the president said in a statement that when he informed the veteran trainer to this effect and requested his resignation, Gormley replied that anyone who made the charge was a "liar."

"I promptly told him his services with the university had come to a close—the only course left open to me," said President Atkinson.

Y. M. H. A. FIVE MEETS GENEVA TOMORROW

The Geneva College Basketball team, one of the strongest contenders for the Tri-State Conference championship, will make its first appearance of the season in Pittsburgh tomorrow night when the Covenanters clash with the Young Men's Hebrew Association quintet on the latter's floor.

The battle marks the Bellefielders first appearance against a college quintet and they are reported eager to score a victory over the Beaver Falls passers. The Geneva varsity this year is captained by Moy Rubenstein, a member of the Y. M. H. A., and many of his friends will be out to see him in action against the Bellefielders.

Indications are that a large crowd will turn out for the game tonight as interest in the contest has been high. The game will give followers of the Tri-State Conference in this section a chance to compare the Geneva quintet with the Duquesne University varsity.

The Bellefielders have been working for this contest for the last two weeks and will take the floor in the best of physical condition.

BURLIE HOLDS WINS OVER WEE TITLISTS

By HARRY KECK.
Sun-Telegraph Sports Editor.

ALEC BURLIE of Canada, who boxes Willie Davies of Charleroi in the main bout of the all-star card of four eight-rounders in the Motor Square ring next Monday afternoon, boasts quite a record.

He has beaten both Frenchy Belanger and Corp. Izzy Schwartz, who are claiming the world title as the result of recent victories in elimination battles, and also triumphed over Newsboy Brown, Tommy Hughes, Billy Kelly and other topnotchers, including Davies himself. He has won decisions over Belanger and Schwartz within the past year in bouts fought at Toronto.

Illness kept Burlie from competing in the various elimination tournaments, but he is fully recovered now and hopes to make up lost ground. This will be his fourth meeting with Davies. He won the decision at Toronto, lost a bout at Charleroi and the pair fought on fairly even terms at Chicago later.

Alec is a veteran, although only 22 years old. His career runs a close parallel to that of Davies. Both started out boxing exhibitions as soon as they were able to get up their hands and went on from this work into the amateur ranks and then the professional. Burlie was an amateur champion in his own country and in international competition. He is tall and rangy for a man of his pounds.

The Davies-Burlie and other bouts on the Motor Square card promise a lot of action. Young Saylor, knocked out by Willie Harmon, starts along the "comeback" trail against the hard-hitting Rudy Ceder of Tarentum in the semi-final; Young Rudy of Charleroi and Teddy Welch of McKeesport battle each other for the seventh time in the second bout, and Jimmy Belmont of Braddock and Harry Taylor of the North Side clash in a return battle in the opener.

Tommy Loughran has started training for his bout against Leo Lomski in defense of his world's light-heavyweight championship in Madison Square Garden, New York, January 6. Maxie Rosenbloom and Jack McVey have been paired for the semi-final.

Bud Taylor and Tony Canzoneri, who recently fought twice in Chicago for the bantamweight title, will be meeting as featherweights when they clash in Madison Square Garden Friday night. The winner likely will be matched with Benny Bass, recognized as the 126-pound champion. Taylor is the bantamweight champion, but is growing out of that division.

Joe Glick and Johnny Farr meet in a 12-round bout at Cleveland, January 4, with Jack Britton, former welterweight champion, and Floyd Hybert of Cleveland boxing the eight-round semi-final.

Considerable interest is being shown in the experiment of McKeesport, which will lay off professional boxing shows until after a mammoth amateur carnival planned for January 11-12 is out of the way. The McKeesport A. C. will sponsor the affair and Jim Girr will stage it in his Palisades roller rink.

Cuddy DeMarco meets Billy Petrolle at Fargo, N. D., next Monday afternoon. His manager, James (Red) Mason, has left New York for the scene of the battle, where he will be joined by Cuddy.

GREENSBURG HIGH FIVE BEATS NEW KENSINGTON

NEW KENSINGTON, Pa., Dec. 28.—Greensburg High School's basketball team proved too much for the Red and Black passers of New Kensington High School here last evening when the Brown and White quintet, displaying the best basketball seen here this season, defeated Coach Glock's proteges, 17-9.

HOCKEY

RESULTS LAST NIGHT

Ottawa	6	Canadiens	0
Detroit	4	N. Y. Americans	4
Boston	2	N. Y. Rangers	0

After three days' respite over Christmas, Odie Cleghorn and his Pirate skaters got back into harness this afternoon in their first workout in preparation for Saturday night's setto with Montreal Maroons at Duquesne Garden. A long and strenuous workout was staged and another scheduled for tomorrow.

Rumors that the Pirates were attempting to put through a three-cornered deal with Detroit and the New York Rangers were denied today by Manager Cleghorn.

SCHENLEY FIVE WINS

CHARLEROI, Pa., Dec. 28.—The Schenley High School five of Pittsburgh defeated the Charleroi High School cage team here last night, 27 to 21. Balquist with six field goals was the outstanding star.

BILLIARDS

THREE-CUSHION LEAGUE

RESULTS LAST NIGHT

Smith	40	Pickell	24
Wainwright	40	Schaemiller	44
Carter	40	Ellis	35

STANDING OF THE PLAYERS

	W.	L.	Pct.
Greenwood, Ellis	9	3	.750
Carter, Kaliser	8	5	.615
Jones, Kenny	7	5	.583
Pickell, Dimling	7	6	.462
Smith, Dimling	7	6	.462
Eschemiller, Ruby	4	6	.333
Wainwright, Ruby	4	8	.333
Currie, Ellis	4	9	.308

GAME TONIGHT

Currie vs. Eschemiller, at Ellis', Diamond street.

SYRACUSE SECURES PUNXY MOUND STAR

PUNXSUTAWNEY, Pa., Dec. 28.—(AP.)—Dominick Ryba, star twirler of the Punxsutawney baseball team last season, who batted over .350 and who held various infield and outfield positions when not engaged in pitching, has been signed by the Syracuse team of the International League and will go South for spring training with the St. Louis Cardinals.

STOCKS-BONDS-GRAIN-PROVISIONS-LIVESTOCK

Forbes

The Low-Paid Worker Tells How to Live Economically.

By B. C. FORBES

HERE'S one family consisting of husband and wife and 10-year-old boy who "have plenty to eat" on a grocery bill of only $20 a month. How do they do it?

This column tells. It throws insight, also, on how this family manages to get along apparently happy and pay for a home and carry $12,000 of insurance all on "just a little more per week" than the $27.50 received by the Seattle store clerk whose budget was presented here recently.

JUDGING by the number of letters received, alike from struggling families and rich, this subject of how to maintain a home on modest pay possesses widespread interest. Employers as well as workers examine closely the various household budgets which have been given in this column.

THE budget submitted today, with its accompanying letter, is refreshing because of the cheerful note struck by the writer, a railway employe. Not only so, but the practical suggestions on how to buy food, etc., to the best advantage, may help other families who have difficulty in making their pay envelope cover all necessities.

THIS railway workman writes in part:

"Here is my solution of the financial problem of the Seattle store clerk.

"First, I am going to compare my expenses with his. I am getting a salary of just a little more per week than he is, and am also buying a home and my notes on it are larger by practically $10 per month than his:

	His Budget	Mine
Payment on house	$23.10	*$30.00
Lights	1.75	1.50
Water	.75	.50
Insurance, $1,000	1.00	No. 15.00
Sick benefit	1.15	None
Boy's school bank	1.10	None
Daily paper	1.10	.75
Fuel	10.75	No. 2.50
Car fare	4.50	No. 2.50
Lunches	6.75	None
Tobacco	3.00	None
Taxes	4.00	7.50
Housekeeping	45.00	No. 30.00
Clothing	15.00	15.00
Amusements, etc.	4.00	.75
	$123.75	$105.53

*—Plus accrued interest.

No.—Approximately. Life insurance carried, $12,000.

"Now, there are several of his items which I think he could lower considerably. They are tobacco and amusements, and he could considerably lower his cost on lunches by taking them from his home (unless he has some kind of stomach trouble which won't permit it). I do not see how his fuel bill is so high unless he has a worthless furnace, and in that event it would pay him to buy a new one. One advantage I have on that item is that in our home we do not have a furnace, but run a large heating stove, laundry stove to heat water for washing dishes and taking baths, and a grate in our living room.

"I suppose it will be hard for him to believe that the grocery bill for the three of us hardly ever runs over $20 a month, but the way that is handled is, we watch the prices every week-end advertised by the serve-your-self and other chain stores, and when they make a special price on any one item or a 'leader' we go and get that; also, we use a substitute for butter (butter selling at 45c to 55c per lb.), the substitute selling sometimes as low as 19c.

"By this kind of watching, anyone would be really surprised as to how low in price groceries can be purchased. 'Service grocers' will sometimes charge from ¼ to ½ more. Yet all three of us have plenty to eat.

"As to his car fare, I do not know how far he lives from his work, but I walk about two miles each way a day (except when the weather is bad) to get to and from my work.

"I am with a railroad and there are three of us in the family, our boy being 16 years old. I have other expenses besides the ones mentioned above."

A GOOD many letters come from persons who complain that they neither experience nor see much of the "great national prosperity" they constantly read about in the newspapers.

Farmers, naturally, have been among those of this frame of mind.

White-collar employes getting small pay also are asking whether it isn't time for employers to give them a little more consideration. Some complain that the statements and statistics they read about the wage level rising in this country are no doubt true, but that the advances are granted usually to highly unionized workers, not to clerks and other office workers not organized. Is this true?

(Copyright, 1927, by B. C. Forbes.)

PETROLEUM PRICES

Pennsylvania, New York Transit lines	$2.90
Bradford, National Transit lines	2.80
Pennsylvania, National Transit lines	2.65
Pennsylvania, Southwest Pa. Pipe lines	2.65
Pennsylvania Eureka Pipe lines	2.60
Pennsylvania, Buckeye Pipe Lines	2.65
Keister crude	1.10
Corning, Buckeye Pipe lines	1.45
Cabell grade oil in Eureka Pipe lines	1.50
Somerset oil in Cumberland Pipe lines	1.60
Rayland grade oil	.95
Western Kentucky	1.30
Lima	1.71
Indiana	1.48
Princeton	1.60
Worcester	1.57
Plymouth	1.58
Illinois	1.40
Waterloo	1.35
Saginaw (Mich.) Bena sand oil	1.95
Saginaw (Mich.) Saginaw sand, 42° grav	2.05
Petrolia (Canada)	2.11
Oil Springs (Canada)	2.18

Gasoline and Naphtha.

Gasoline, motor	19c
Gasoline, 60-70	22c
Ethyl gasoline	22c
Kerosene	19c

FUELS FEATURE GENERAL RISE IN MARKET

NEW YORK, Dec. 28.—(AP.)—Disregarding stiffer call money rates and widespread predictions of a "technical reaction," stock prices forged upward today in apparent anticipation of a heavy January reinvestment demand. Buying centered largely in specialties in which there is a limited floating supply and in the New York public utility issues. J. P. Morgan's selection as the new chairman of the board of the United States Steel Corporation apparently had been discounted, as the stock moved erratically within a rather narrow range.

Weekly steel trade reviews reported the usual sharp falling off in operations, due to seasonal shut-downs, but emphasized the unusually heavy demand for railroad equipment, which will be reflected in operations after the turn of the year. Packard Motors published an unusually favorable quarterly report, showing earnings of $1.84 a share, as against $1.27 in the same quarter a year ago.

Rails, which were rather sluggish in the morning, turned upward in the afternoon under the leadership of St. Louis, San Francisco, Rock Island, Lehigh Valley and Atchison. St. Louis Southwestern was a conspicuous exception, falling back 3 points.

Brooklyn Union Gas, Brooklyn Edison, Consolidated Gas and Abitibi Power all moved into new high ground, some of the gains running from 3 to nearly 5 points. Other issues which broke into new high ground included Christie Brown, Collins & Aikman and Outlet Co. Pan American B was bid up 2 points, but the other oils failed to follow in its wake. American Brown Boveri preferred jumped 10 points and the common 3.

LOCAL STOCKS

Banks—	Par.	Bid.	Asked.
Commonwealth Trust	100	290	....
Exchange National	50	....	90
Fifth Avenue Bank	50	121	....
First National of Pgh.	100	355	....
Keystone National	100	200	....
Mercantile National	100	260	....
Miscellaneous—			
Am. Vitrified Products	50	22½	25
Am. Wm. Glass Machine	100	17	....
Arkansas Natural Gas	10	8½	....
Blaw-Knox	25	....	102
Carnegie Metals	1	....	17½
Citizens Traction	50	37½	....
Consolidated Ice	50	8	....
Consolidated Ice pfd	50	25	29
Globe Fire Insurance	25	112	....
Harbison-Walker Refrac.	100	....	185
Independent Brewing	50	....	2½
Independent Brewing pfd	50	....	5½
Lone Star Gas	100	53½	54
National Fireproofing	50	6	....
Nat. Fireproofing pfd	50	18	....
Penn Federal pfd	100	99½	99½
Pittsburgh Plate Glass	100	....	224
Pittsburgh Screw & Bolt	....	49½	51
Pittsburgh Steel Foundry	....	....	20½
Shaft Creek Coal	10	....	3
Standard Sanitary Mfg.	25	105	107
United Engineering	....	52¼	....
Union Steel Casting	....	34	....
Union Storage	25	42	....
United Engineering pfd	....	85½	86½
Westinghouse Air Brake	....	40	40¾
William Zoller Co.	....	30½	36
William Zoller Co. pfd	100	....	90
Wilberger Steel	....	....	15
Worthington Ball "A"	25	....	20
Worthington Ball "B"	....	....	....
Bonds—	Maturity.		
A. V. R. R. gold 4s	1962	97	98
B., N. & A. Traction 6s	1961	97	99
Bloomfield St. Ry. 5s	1928	85	90
Brownsville Avenue 5s	1926	85	....
Cent. Dist. Tele. 5s	1943	104	....
Central Pass. Ry. 6s	1924	85	....
Central Traction 5s	1932	88	....
Citizens Traction 5s	1927	95	....
Columbia Steel 7s	1942	100	....
Duquesne Traction 5s	1960	85	....
Fed. Light & Tr. conv. 5s	1942	74	76
Fort Pitt Traction 5s	1935	72	75
Gr. L. P. & St. Ry. 5s	1941	90½	92
Independent Brewing 6s	1955	....	72½
LaBelle Iron Works 5s	1940	80½	90
M'vale, E. & S. Trac. 5s	1928	85	....
Monon. Lt. & Pow. 5s	1949	103¼	104¼
Monon. R. P. C. & Y. 5s	1942	90	....
Monongahela St. Ry. 5s	1936	84	....
Penn Street Ry. 5s	1932	85	90
Philadelphia Co. 5s	1949	107¼	....
Pgh., Ally. & Man. 5s	1939	80	85
Pgh. & Ally. Trac. 5s	1949	102	....
Pgh. & Birm. Trac. 5s	1928	88	....
Pgh. & L. E. 1st 5s	1936	100	....
Pgh. & S. M. Ry. 5s	1926	90	....
Pgh. D. & L. E. con. 5s	1947	102½	....
Pittsburgh Brewing 6s	1949	....	94½
Pittsburgh Coal deb. 5s	1951	99	....
Pgh., Craf. & Mun. 5s	1942	80	....
Pgh., McK. & Conn. 5s	1931	98¼	99¼
Pgh., McK. & Gng. 5s	1931	90	95
Pgh., McK. & Y. 6s	1932	104½	....
Pgh., McK. & Y. 2nd 6s	1934	100½	....
Pgh., S. & L. E. old 5s	1940	98¼	....
Pittsburgh Traction 5s	1927	87	....
Pgh. Vy. F. & C. 5s	1942	100½	....
Second Av. Trac. con. 5s	1934	73	78
Second Av. Trac. 5s	1931	80	85
United Traction 5s	1997	90	....
Wash. & Gng. 5s	1942	80	....
West End Traction 5s	1938	72½	77
West Penn Railways 5s	1931	100¼	....
West Penn Traction 5s	1960	97¾	....
W. & E. P. St. Ry. 5s	1929	91	95
William Zoller Co. 6s	1942	101	....

Sales on the Exchange.

	Shares.	Price.
Pittsburgh Screw & Bolt	10	at 50½
Do.	25	at 50
Do.	25	at 50
Do.	25	at 50
National Fireproofing pfd	100	at 18½
Do.	15	at 18¾
Do.	35	at 18½
Do.	10	at 18
Do.	10	at 18¼
Do.	10	at 18½
Do.	15	at 18¾
Do.	25	at 18½
Carnegie Metals	100	at 17¼
Do.	100	at 17½
Do.

CARNEGIE METALS SELLS HIGH ON LOCAL EXCHANGE

RAIL BUYING GIVES STEEL IMPETUS

The Iron Age in its weekly summary of the iron and steel trade tomorrow will say: Railroad equipment buying on a scale scarcely matched in the year makes the final week of 1927 noteworthy just as it bade fair to show the usual year end quiet. Orders for 11,500 freight cars have been placed by four roads, the Southern buying 4,750, the Santa Fe 3,650, the Louisville and Nashville 2,150 and the Chicago and Northwestern 100. The St. Louis-San Francisco has inquired for 4,000 cars, and the Pacific Fruit Express is preparing to ask for bids on 2,000 refrigerator cars. Thus this year, which for weeks has looked like a leaner one than 1926 for the car shops, may run a thousand beyond the total of 67,000 for last year including cars the railroads themselves built.

The whole trade had looked forward with lively interest to the Steel Corporation's meeting of Tuesday and the naming of President Farrell as chief executive met the widespread expectation. Reasonable competition at home and the maintenance of this country's position in foreign trade are taken as firm planks in his platform.

Rolling mill operations in the last week in December do not signify and usually are light. But Pittsburgh, Youngstown, Cleveland and Chicago report some increase over last week. For the Chicago district as a whole, ingot output has gone up to 74 per cent. On the other hand, the Steel Corporation closes the year with little more than a 60 per cent ingot production as an average.

The large expectations the steel trade entertains for 1928 on account of the automobile industry are emphasized again this week, but tinged with disappointment at the pace of Ford production. Spring is now the time for reaching a good production schedule on the new car.

Bar, plate and structural shape specifications have been flowing in upon Pittsburgh and Central Western mills in good volume for another week, and in these heavy products most makers now have a tonnage on their books that will insure good operations through January.

Rail orders just placed include 50,000 tons for the Illinois Central and 6,250 tons for the Missouri-Kansas-Texas. The St. Louis Southwestern is in the market for 15,000 tons.

Sheet specifications have been coming out in good volume for January shipment, but there is not much new business, as most consumers covered before the recent advance. The National Association of Sheet and Tin Plate Manufacturers reports sales for the first half of December at 275,000 tons, bringing unfilled orders as of December 15 up to 600,000 tons. It is probable that the Steel Corporation's sheet mills have done proportionately well.

Heavier buying of pig iron by the automotive industry and larger shipping orders forecast a sharp increase in motor car output. Some production foundries in Michigan are already running full notwithstanding the holiday season. Sales of foundry and malleable pig iron by Cleveland furnaces, largely to the automotive trade, totaled 45,000 tons for the week. For one producer, sales this month are the largest since June, 1925.

Neither of The Iron Age composite prices is changed this week, that for pig iron remaining for a third week at 2.314c a. pound. The latter is about 1 per cent above its low level of two months ago.

LOCAL CURB

Bonds—	Bid.	Ask.
*Ally., B'rne & Fville 5s '33..	93½	95
Am. Fruit Growers 5s '28-'30..	99	100
Do. 7s '31-'40	103½	103½
Broadway Motors Bldg. 6s '48.	100½	101½
Chicago Ry. Prod. Coke 5s '76..	102½	98
Citizens Water 5s '51	98	101½
Do. 5½s '51	98½	100½
Conley T. C. co. 5½s '28-'29...	99	101
Continental Motors 6½s '29	102	102
Crescent I. W. & C. 6½s '38..	101½	102
Doubleday-Hill Elec. 6½s '41..	100½	100½
Follansbee Bros. 5s '47	98½	99
Frick (H. C.) Coke 5s '28-'31..	100	....
Do. 5s '32-'44	101½	....
Fry (H. C.) Glass 6s '32	85	92
Gliddon Co. 6s '28-'40	100½	101½
Hanna (M. A.) 6s '24	96½	97½
Illinois Ky. Bridge 6½s '47....	99	101
Do. 7s (with warrants) 7s '42	99½	100
Jones & Laughlin Steel 5s '39.	104½	....
Kaufmann's D. S. sec. 6s '35..	101½	102½
Do. 6s (ex-warrants) '35	101½	....
LaBelle Iron Works 6s '40.....	104½	105
Laclede Gas & Elec. 7s '34.....	103½	....
Mackintosh-Hemphill 6s '49.....	87	90
McClintic-Marshall 5½s '32-'37	102½	....
†McKeesport Tin Plate 6s '48..	103	103½
*Mt. Washington St. Ry. 5s '33	93	96
National-Union intcr. 6s '31-'36	100	....
National Fireproofing 5½s '47.	98	98½
Ohio Valley Coal 6½s '41.....	99½	100
Oil Well Supply Inv. 5½s '32..	97½	99
Penn Federal 6s (w. i.) '48....	105	....
Penna. State Water 5½s '52....	95	97½
Pgh. Crucible Steel 5s '28-'31..	100	101
Do. 5s '32-'45	101	99
Pgh. Parking Garages 6s '45..	97	99
*Pgh. Railways gen. 5s '53.....	91½	93½
Pgh. Steel Foundry 6s '30.....	102½	102
Pgh. Transit equip. 6s '28-'29.	100	102
Pgh. Valve Fdry. & Con. 6s '42	100	100½
Pgh.-Westmoreland Coal 5s '47..	90½	92
Porter (H. K.) 6s '46	100	101½
Rail & River Coal 5s '28.....	85½	90
South Pittsburgh Water 5s '55	90½	....
Do. 5s '57	100	....
Southern Traction 5s '29.....	99	99
Standard Plate Glass 6s '35....	76	81
Standard Pow. & Lt. 6s '57....	99½	99½
Standard Textile Prod. 6½s '42	95	94
Steubenville Pottery 6½s '40..	100	101½
St. Clair Furnace 5s '28-'31....	100	....
Do. 5s '32-'39	100	....
Superior Steel 6s '38	90½	....
Union Steel 5s '52	100½	....
Ward Baking 6s '37	104½	104½
W. Va.-O. Riv. Distc. 6½s '42.	99	101
Wirton Steel 6s '39	102	103½
Wheeling Steel & I. 6s '28-'30	101	....
Wheeling Traction 5s '31.....	92	95
Whittaker-Glessner 6s '41.....	104½	105
Witherow Steel 6s '52	99½	101
Yellow Cab conts. 6s '27-'28...	100	....
Yough. & Ohio Coal 6s '25.....	100½	....

*Guaranteed by Philadelphia Co. †Called for payment March 1, 1928, at 103.

SALES.

	Shares.		Price.
McKeesport Tin Plate.....	100	at	61¾
Do.....	10	at	61¾
Omar Oil	2700	at	50
Texon Oil & Land Cots.....	10	a t	3

ODD LOT QUOTATIONS

WANTED.

Shares.		Price.
10 Arkansas Natural Gas.....		8½
50 Devonian Oil		7½
50 Pittsburgh Screw & Bolt.....		50
25 Standard Sanitary Mfg. pfd.....		120

OFFERED.

8 American Window Glass Machine..	18
83 Am. Window Glass Machine pfd....	40
50 Arkansas Natural Gas.....	9
15 Duquesne Light pfd.....	113
15 Duquesne Light pfd.....	113
50 May Drug Stores.....	22½
50 Pittsburgh Brewing pfd.....	9¼
81 Standard Plate Glass prior pfd.....	32

NEW YORK CURB MARKET

NEW YORK, Dec. 28.—(AP.)—Heavy dealings and wide fluctuations with violent movements in both directions in many stocks marked the trading on the curb market today. Reactions came in several issues after brisk advances and, taken altogether, the market was of an unusually mixed character.

Midland Steel Products common, which participates to a moderate extent in the earnings of the company after the preferred receives 8 per cent in dividends, advanced 10 points to the new high of 125, and then lost most of its gain. American Rolling Mills moved up 2 points, crossing 105, and Ford Motor of Canada, after advancing 2 points to 584, dropped back to 580. Firestone Tire yielded 1½ in the early trading, but quickly recovered its loss. American Arch, which had been under pressure for a good part of the trading earlier in the year, had an advance of over 4 points.

There was heavy liquidation in Canadian Marconi, which dropped to 3⅝, followed by a rally to 3⅞. Insurance stocks were quieter. North American yielded a little over a point, while Maryland Casualty advanced a point, selling at 197½. Celotex dropped 2 points and Industrial Rayon yielded a point.

Utilities were irregular. Associated Gas and Electric Investors each rose about a point, while Northern States Power, Southeastern Power and United Gas Improvement were in moderate supply.

U. S. Freight, which is understood to have secured additional railroad contracts, rose about 3 points. Sheaffer Pen, after advancing 3 points to 778, dropped to 769. Tubize Artificial Silk rose 6 points to 474.

Oil stocks were irregular. Standard Oil of Indiana, after dropping ¼, became strong, being influenced by the advance in Pan American stock. Gulf Oil also was strong, while Vacuum Oil yielded a little over a point.

NEW YORK, Dec. 28.—(AP.)—Following is the official list of transactions on the New York Curb Exchange, giving all stocks and bonds traded (000 omitted in sales column in bond list):

STOCKS.

Sales.		High.	Low.	Last.
700	Acetol Prod	3½	3½	3½
100	Alabam Oil & Ry	137	137	137
100	Alliance Drug B	15	15	15
100	Alliance Ins	8½	8½	8½
200	Allen & Fisher	33½	32	33½
2500	Alum Co Am pf	106½	106½	106½
1900	Am Arch	66½	62¾	66
100	Am Bra Br Fan vtc	8½	8½	8½
1	Am Chain Stores	45	45	45
25000	Am Cont Oildelds	1⅛	1⅛	1⅛
1000	Am Dist Tel J cf	115	115	115
100	Am Gas & El pf	106½	106½	106½
100	Am Hom S & L	16½	16½	16½
2500	Am Light & Trac	174½	174½	174½
50	Am Mfg Co	80½	80½	80½
70	Am Pow & Lt pf	106½	106½	106½
1200	Am Rad Mills	165½	163½	164½
100	Am Salv & Ch vtc	13½	13½	13½
200	Am Salv Ch pic pf	27½	27½	27½
200	Am Sup Pow 1st pf	101½	100½	100½
200	Amsterdam Trad	41	41	41
200	Assoc G & E vtc	1⅛	1⅛	1⅛
400	Anglo Chil Cop Nit	28	27½	27½
1500	Asso Gas & Elec	49½	48½	49
100	Asso Tel & Tel A	28½	28	28½
1000	Atl Fruit & Sug	12	12	12
300	Atlantic Lobos	1½	1½	1½
600	Atlas Corporat	6½	6½	6½
200	Auburn Auto	119½	119½	119½
100	Balda Corp	10	10	10
1000	Bancitaly	13½	13½	13½
200	Blackstone Blend	27	26½	27
1000	Bold Hall Elec	25	25	25
300	Bliss Co	19½	19	19
200	Blumenthal S	31½	31½	31½
100	Blyn Shoe	20	20	20
900	Bohn Alum & Brass	33½	32½	33½
100	Borden Co	104½	104½	104½
500	Do B	31	30	31
100	Do A	16	16	16
100	Brillo Mfg	14½	14½	14½
100	Do A	20½	20½	20½
600	Brockway Mot Truk	40½	40	40½
100	Bullis City Ry R	4	4	4
100	Buckeye Pipe Line	57½	57½	57½
200	Bunyyer & Bliss	30	30	30
100	Budd E G Mfg	33	33	33
1000	Buffalo N E Pow	2¼	2¼	2¼
100	Buff Niag & E P	30½	30½	30½
200	C G Spg & B com	170	170	170
400	Cactus Sugar	6½	6½	6½
400	Carib Synd new	17½	17½	17½
100	Carnegie Metals	17	17	17
200	Celanese 1st pf	184½	184½	184½
300	Celanese Am new	27½	27½	27½
100	Cellulcid Co new	114	114	114
400	Cent Am Mines	23	23	23
100	Cent Ohio Coal A	20½	20½	20½
50	Cen States Elec pf	104	104	104
100	Cent Sweet Util	77	76	76
200	C M & St P new	23½	23½	23½
1300	Do pf new	42½	42½	42½
2500	Cities Serv new	61½	61½	61½
100	Do pf	94½	94½	94½
200	City Ice & Fuel	27	27	27
2100	Colombian Synd	1⅛	1⅛	1⅛
100	Commwealth Pow pf	103½	103½	103½
2000	Cons Cop Min	6¾	6¾	6¾
400	Cons Dairy	22½	22½	22½
800	Cons Laundry Corp	15½	15½	15½
100	Consol Royalty	20	20	20
4000	Continental Oil vtc	19½	19½	19½
2000	Creole Synd	3½	3½	3½
500	Crosson Gold	2	2	2
200	Crowley Milner	36½	34½	36
100	Crown Wm vtc	14½	14½	14½
50	Curtis Publish	196½	196½	196½
500	Darby Pet	7½	7½	7½
100	Do vtc	7½	7½	7½
200	DeForest Rad com	92	92	92
1000	Divide Exten	04	04	04
1000	Dolores Esperanza	41	41	41
200	Dominion Stores	107	106½	107
500	Dubilier Condenser	2½	2⅜	2⅜
100	Durant Motor	23	23	23
100	Eastern Dairies	45	45	45
100	Elec Bond & Sh	69	68	68
200	Electric Invest	40½	40½	40½
200	Emp Gas & F S p pf	108½	108½	108½
100	Empire Power	28	28	28
800	Eng Gold Mines	1⅞	1⅞	1⅞
100	Este Wel A	17½	17½	17½
2500	Eureka Croesus	3½	3½	3½
200	Fairch A La A	33½	33½	33½
200	Do B	31½	31½	31½
400	Fajeol Mot	23½	23½	23½
1200	Fensteel Prod	13½	13½	13½
100	Firemens Fl	125½	125½	125½
100	Firestone & Rub	229½	229½	229½
150	Fla P & W 7 pc pf	105½	105	105½
200	Foote Bros	19½	19½	19½
60	Ford Motor Canada	581	580	581
200	Forhan	23	23	23
1100	Foundation Fin	9	9	9
600	Freed-Eisemann	2½	2⅜	2⅜
1200	Freshman Chas	10½	9½	9½
400	Fulton Symphon	44	44	44
50	Galena Sig pfd new	25	25	25
100	Garod Radio	3½	3½	3½
2000	Gen Baking B	6½	6½	6½
400	Gen Lty Mach new	16½	16½	16½
200	Gen Pub Serv	103½	103½	103½
100	Gen Alden Coal	170	170	170
100	Gobel Adolf	63½	63½	63½
1300	Gold Seal Elec Co	15½	14½	15½
100	Golden Center Min	2½	2½	2½
1000	Golden States Min	07	07	07
1000	Goldfield Cons	07	07	07
100	Grand Stores	63½	63½	63½
100	Hall Print Co new	20½	20½	20½
1000	Hop Candy Inc	6¾	6¾	6¾
1200	Hazeltine	12	10½	10½
300	Hecla Min	18	17½	17½
200	Hellman Inc war	13½	13½	13½
200	Holly Oil Co	5	4½	5
400	Horn & Hardart	56	56	56
1000	Hygrade Food Prod	25	24½	24½
200	Humble Oil & Ref	67½	67½	67½
200	Huyler S Del	16½	16½	16½
100	Imp Oil Canada	30½	29½	30½
1800	Indust Rayon A	21½	20½	20½
1300	Ins Co Nor Am	97½	96	96
1300	Internat Petroleum	31½	31	31
200	Inter Utilities B	5¼	5¼	5¼
800	Johns Manville new	120	119½	120
100	K C Pub Serv pf ctf	73	73	73
200	Kemsley Milbourn	13½	13½	13½
200	Kirkland Lake	2½	2½	2½
500	Landy Bros A	30	30	30
1100	Lehigh Pow Sec new	20½	20½	20½
800	Leh Val Coal ctf	35½	35½	35½
150	Do Rights	04½	04½	04½
100	Leon Fits & Mott	41	41	41
1000	Leonard Oil	3½	3½	3½
200	Lit Bros	24½	24½	24½
600	Lyon-Eisemann	2	2	2
25	Maryland Casualty	197½	197½	197½
1800	Mavis Bottling	17½	16½	17½
200	Mavis Corp	23	23	23
100	May Drug Store	20½	20½	20½
100	McCord Rad B	20½	20½	20½
400	Mead Johnson, new	58½	58½	58½
700	Mellville Shoe	115½	115½	115½
500	Menabt Iron	3¼	3¼	3¼
500	Metro Ch Stores	54½	54½	54½
1000	Mexico Ohio	5½	5½	5½
4000	Mexico Oil	40	40	40
200	Middle West Util	123¼	123	123
600	Mid West Util 6% pf	95¼	94½	94½
2800	Midland Steel	123	117	118
200	McKeesport Tinplate	62	61¾	62
30	Melville Shoe pf	112	112	112
100	Monsanto Chem	39	39	39
300	Moh & Hud War	6½	6½	6½
300	Moh & Hud Pow	30½	30½	30½
100	Do 1st pfd	109	109	109
500	Moore Drp Forging	45¼	45¼	45¼
1800	Mountain Prod	29	28¾	28¾
200	Municipal Service	14	14	14
200	Nat Pub Serv A	22¾	22¾	22¾
100	Nelson Corp (H)	82½	82½	82½
100	New Bedford	25½	25½	25½
800	New Cornelia Cop	29	28¾	28¾
40	N J Zinc	156½	156½	156½
200	N W & Ariz Ld	9¾	9¾	9¾
800	Newmont Mining	136½	135	136½
200	N Y & Honduras M	17¼	17	17¼
200	Nichols & S new	35	32½	32½
100	N Butte Mining	15	15	15
1300	N Ohio Power	10½	10½	10½
800	N States Power A	133½	132½	132½
200	Do rights	6½	6½	6½
200	Northeast Power	20½	20½	20½
10	Ohio Bell Tel 7% pf	112	112	112
50	Ohio Brass B	110½	110	110
400	Ohio Copper	85	85	85
800	Ohio Oil	65½	65½	65½
200	Pulmotive Pref	95½	95	95½
2100	Pandem Oil	4¾	4½	4¾
100	Pender Groc A	49½	49½	49½
100	Penn Mex Fuel	36	36	36
25	Penn P&L pfd	108½	108½	108½
200	Peoples Drug S	43½	43½	43½
125	Phelps Dodge	134½	133½	133½
100	Phil Morris	9	9	9
1000	Pickwick Corp	2½	2½	2½
100	Premier Gold	7½	7½	7½
500	Prairie Pipe Line	49½	49½	49½
100	Premier Gold	58½	58½	58½
100	Procter & G	9¾	9¾	9¾
25	Puget Snd P&L	105	105	105
800	Pubera Paper	14	14	14
10	Red Banks Oil	280	280	280
600	Rem Arms	5⅜	5⅛	5⅛
200	Richfield Oil	3	3	3
100	Rights Whiting	04	04	04
1500	Stand Oil, Indiana	77½	76½	76½
200	Stand Oil, Kansas	15¾	15¾	15¾
400	Stand Oil, Kentucky	124	123½	123½
400	Stand Oil, Ohio	78¾	78¾	78¾
25	Standard Sanitary	107	107	107
100	Stern Bros, A	61½	60½	60½
300	Stern Bros, B	18	18	18
700	Stutz Mot Car Am	18	17¾	17¾
100	Swift & Co	125½	125½	125½
200	Swift Int	25¾	25¾	25¾
200	Syracuse W M, B	15	15	15
100	Tob Prod Export	3½	3½	3½
4400	Tobacco Exten	10	10	10
600	Trico Prod	25½	25½	25½
100	Tubize A Stk B ctf	474	470	474
200	Tung Sol Lamp	20½	20½	20½
100	United Biscuit A	35	35	35
600	Do B	31½	31	31½
1000	Utah Apex Mining	03	03	03
100	Do pf new	43½	42½	43½
2500	Cities Serv new	61½	61½	61½
100	Do pf	94½	94½	94½
200	City Ice & Fuel	27	27	27
2100	Colombian Synd	1⅛	1⅛	1⅛
100	Commwealth Pow pf	103½	103½	103½
2000	Cons Cop Min	6¾	6¾	6¾
400	Cons Dairy	22½	22½	22½
800	Cons Laundry Corp	15½	15½	15½
100	Consol Royalty	20	20	20
4000	Continental Oil vtc	19½	19½	19½
2000	Creole Synd	3½	3½	3½
500	Crosson Gold	2	2	2
200	Crowley Milner	36½	34½	36
100	Crown Wm vtc	14½	14½	14½
50	Curtis Publish	196½	196½	196½
500	Darby Pet	7½	7½	7½
100	Do vtc	7½	7½	7½
200	DeForest Rad com	92	92	92
1000	Divide Exten	04	04	04
1000	Dolores Esperanza	41	41	41
200	Dominion Stores	107	106½	107
500	Dubilier Condenser	2½	2⅜	2⅜
100	Durant Motor	23	23	23
100	Eastern Dairies	45	45	45
100	Elec Bond & Sh	69	68	68
200	Electric Invest	40½	40½	40½
200	Emp Gas & F S p pf	108½	108½	108½
100	Empire Power	28	28	28
800	Eng Gold Mines	1⅞	1⅞	1⅞
100	Este Wel A	17½	17½	17½
2500	Eureka Croesus	3½	3½	3½
200	Fairch A La A	33½	33½	33½
200	Do B	31½	31½	31½
400	Fajeol Mot	23½	23½	23½
1200	Fensteel Prod	13½	13½	13½
100	Firemens Fl	125½	125½	125½
100	Firestone & Rub	229½	229½	229½
150	Fla P & W 7 pc pf	105½	105	105½
200	Foote Bros	19½	19½	19½
60	Ford Motor Canada	581	580	581
200	Forhan	23	23	23
1100	Foundation Fin	9	9	9
600	Freed-Eisemann	2½	2⅜	2⅜
1200	Freshman Chas	10½	9½	9½
400	Fulton Symphon	44	44	44
50	Galena Sig pfd new	25	25	25
100	Garod Radio	3½	3½	3½
2000	Gen Baking B	6½	6½	6½
400	Gen Lty Mach new	16½	16½	16½
200	Gen Pub Serv	103½	103½	103½
100	Gen Alden Coal	170	170	170
100	Gobel Adolf	63½	63½	63½
1300	Gold Seal Elec Co	15½	14½	15½
100	Golden Center Min	2½	2½	2½
1000	Golden States Min	07	07	07
1000	Goldfield Cons	07	07	07
100	Grand Stores	63½	63½	63½
100	Hall Print Co new	20½	20½	20½
1000	Hop Candy Inc	6¾	6¾	6¾
1200	Hazeltine	12	10½	10½
300	Hecla Min	18	17½	17½
200	Hellman Inc war	13½	13½	13½
200	Holly Oil Co	5	4½	5
400	Horn & Hardart	56	56	56
1000	Hygrade Food Prod	25	24½	24½
200	Humble Oil & Ref	67½	67½	67½
200	Huyler S Del	16½	16½	16½
100	Imp Oil Canada	30½	29½	30½
1800	Indust Rayon A	21½	20½	20½
1300	Ins Co Nor Am	97½	96	96
1300	Internat Petroleum	31½	31	31
200	Inter Utilities B	5¼	5¼	5¼
800	Johns Manville new	120	119½	120
100	K C Pub Serv pf ctf	73	73	73
200	Kemsley Milbourn	13½	13½	13½
200	Kirkland Lake	2½	2½	2½
500	Landy Bros A	30	30	30
1100	Lehigh Pow Sec new	20½	20½	20½
800	Leh Val Coal ctf	35½	35½	35½
150	Do Rights	04½	04½	04½
100	Leon Fits & Mott	41	41	41
1000	Leonard Oil	3½	3½	3½
200	Lit Bros	24½	24½	24½
600	Lyon-Eisemann	2	2	2
25	Maryland Casualty	197½	197½	197½
1800	Mavis Bottling	17½	16½	17½
200	Mavis Corp	23	23	23
100	May Drug Store	20½	20½	20½
100	McCord Rad B	20½	20½	20½
400	Mead Johnson, new	58½	58½	58½
700	Mellville Shoe	115½	115½	115½
500	Menabt Iron	3¼	3¼	3¼
500	Metro Ch Stores	54½	54½	54½
1000	Mexico Ohio	5½	5½	5½
4000	Mexico Oil	40	40	40
200	Middle West Util	123¼	123	123
600	Mid West Util 6% pf	95¼	94½	94½
2800	Midland Steel	123	117	118
200	McKeesport Tinplate	62	61¾	62
30	Melville Shoe pf	112	112	112
100	Monsanto Chem	39	39	39
300	Moh & Hud War	6½	6½	6½
300	Moh & Hud Pow	30½	30½	30½
100	Do 1st pfd	109	109	109
500	Moore Drp Forging	45¼	45¼	45¼
1800	Mountain Prod	29	28¾	28¾
200	Municipal Service	14	14	14
200	Nat Pub Serv A	22¾	22¾	22¾
100	Nelson Corp (H)	82½	82½	82½
100	New Bedford	25½	25½	25½
800	New Cornelia Cop	29	28¾	28¾
40	N J Zinc	156½	156½	156½
200	N W & Ariz Ld	9¾	9¾	9¾
800	Newmont Mining	136½	135	136½

NEW YORK BOND MARKET

NEW YORK, Dec. 28.—(AP.)—The bond market continued to mark time today, with traders disposed to limit their commitments and await developments. Money conditions were virtually unchanged, and prices fluctuated in extremely narrow limits, except in the case of a few convertible issues.

Liquid Carbonic 6s, which are exchangeable for common stock, stood out with a jump of 4¾ points, selling at 130, against their previous peak of 125½. Erie 5s followed a firm trend, but the Missouri Pacific bonds were easy. Pressure also was directed against Consolidated Gas 5½s.

Very little of interest occurred in the foreign group, in which prices clung to yesterday's final figures. The United States government list recorded only a few transactions.

NEW YORK, Dec. 28.—(AP.)—Transactions in the most active bonds on the New York Stock Exchange today were as follows, 000 omitted in sales column (United States bonds in dollars and thirty-seconds of dollars):

UNITED STATES GOVERNMENT BONDS.

Sales.		High.	Low.	Last.
99	Liberty 3½s '32-47	101.28	101.22	101.23
68	Liberty 1st 4½s	103.14	103.12	103.12
108	Liberty 2d 4½s	103.22	103.20	103.20
11	Liberty 3d 4½s rg	103.18	103.16	103.16
244	Liberty 4th 4¼s	103.10	103.08	103.08
10	Treasury 4s '44-54	111.24	111.16	111.24
113	Treasury 3½s '43-47	103	102.31	102.31

CORPORATION BONDS.

Sales.		High.	Low.	Last.
1	Allis Chalmers 5s	101	100¾	100¾
11	Am Agr Chem 7½s	104¾	104¾	104¾
6	Am Chain cf 6s	101	101	101
4	Am Cotton Oil 5s	102¾	102¾	102¾
4	Ah Rep Cor db 6s	102¾	102¾	102¾
2	Am Smelting 5s	101¾	101¾	101¾
15	Am Sugar Ref 6s	104¾	104¾	104¾
10	Am T & T col 5s	103¾	103¾	103¾
1	Am T & T cf 5s	103¾	103¾	103¾
1	Am T & T cv 4½s	103¾	103¾	103¾
28	Am T & T col 4s	103¾	103¾	103¾
1	Am W W & El 5s	101¾	101¾	101¾
1	Am W W & El 6s	104¾	104¾	104¾
1	Am Writ Pap 6s '47	82	82	82
7	Anaconda Cop 5s	103¾	103¾	103¾
6	Anaconda Cop 6s '53	105¾	105¾	105¾
40	Anheu C M 5s	102¾	102¾	102¾
15	Ang Chil Nt Corp 7s	98¾	98¾	98¾
11	Arm & Co Del 5½s	101¾	101¾	101¾
11	Arm & Co 4s St.&C Div	102¾	102¾	102¾
37	A T & S F gen 4s	103¾	103¾	103¾
5	A T & S F cv 4½s	103¾	103¾	103¾
2	A T & S F cv 4s	103¾	103¾	103¾
2	A T & S F cv

WEDNESDAY RADIO PROGRAM

EASTERN STANDARD TIME.

LOCAL

12:00 NOON.

KDKA (316)—Markets, weather.
WJAS (270)—Rev. G. E. Brenneman, pastor of Smithfield Methodist Episcopal Church.
12:15 P. M.
WCAE (461)—Music.
12:45 P. M.
WJAS (270)—Pathephonic period.
1:40 P. M.
WJAS (270)—Phonograph music.
2:10 P. M.
WJAS (270)—Soprano.
3:00 P. M.
KDKA (316)—Musical masterpieces.
3:45 P. M.
WCAE (461)—Song hits.
4:00 P. M.
KDKA (316)—Time, weather, markets.
WCAE (461)—Orthophenic recital.
KQV (270)—Phonovox music.
4:30 P. M.
WCAE (461)—Olga Mundy.
5:00 P. M.
KDKA (316)—Time, markets.
WCAE (461)—Children's period.
6:00 P. M.
WCAE (461) — Waldorf • Astoria music.
KQV (270)—Popular numbers.
6:30 P. M.
KDKA (316)—Little Symphony.
KQV (270)—Musical review.
7:00 P. M.
KDKA (316)—Time, Program.
WCAE (461)—Soprano.
7:05 P. M.
KQV (270)—Piano music.
7:30 P. M.
KQV (270)—Feature program.
7:45 P. M.
KDKA (316)—"Political Satuation."
WCAE (461)—Emery mid • week service.
8:00 P. M.
KDKA (316)—Champion Sparkers.
KQV (270)—Recitations.
8:30 P. M.
KDKA (316)—Sylvania Foresters.
WCAE (461)—Aeolian concert.
9:00 P. M.
KDKA (316) — Woodrow Wilson Foundation dinner.
WCAE (461)—Troubadours.
WJAS (270)—Symphony orchestra. Vocal music.
9:30 P. M.
WCAE (461)—Silvertown orchestra and tener.
10:00 P. M.
KDKA (316)—Time, weather.
WJAS (270)—Columbia hour.
10:30 P. M.
WCAE (461)—Opera, "Hansel and Gretzel."
11:30 P. M.
WCAE (461)—Orchestra.

OUTSIDE PITTSBURGH

6:00 P. M.
WJZ (454) New York—Mediterraneans dance band.
WEAF (492) New York—Waldorf dinner music.
WTAM (390) Cleveland—Dance orchestra.
WJBT (360) Chicago—Organ.
WSB (476) Atlanta—Calgonia records.
KMA (395) Shenandoah—Corn Husker trio
6:30 P. M.
WJZ (454) New York—Highlanders.
WMAQ (447) Chicago—Dinner orchestra.
WJR-WCX (441) Detroit—Goldkettes ensemble.
WCAU (261) Philadelphia—Pennsylvania orchestra.
6:45 P. M.
CFCA (357) Toronto—Canada Dry orchestra.
WOC (378) Davenport—Chimes.
7:00 P. M.
WRC (469) Washington—Klitt hour of music.
WJZ (454) New York—Time; Savoy Plaza orchestra.
WEAF (492) New York—Synagogue services.
WRJ-WCX (441) Detroit—Blue Room orchestra.
WCAU (261) Philadelphia—Club Madrid orchestra.
WJAX (361) Jacksonville—Columbia records.
WJBT (360) Chicago—Violoncelle recital.
WSB (476) Atlanta—Vick Myers' orchestra.
WOR (422) Newark—Commodore ensemble.
7:05 P. M.
WPG (273) Atlantic City—Concert.
7:10 P. M.
WGN (416) Chicago—Punch and Judy. ..
7:30 P. M.
WTAM (390) Cleveland—Scarlet Guards.
WEAF (492) New York—Soprano.
WRJ-WCX (441) Detroit—Balladiers.
WCAU (261) Philadelphia—Instrumental trio.
WJBT (360) Chicago—Orchestra, tenor.
WBZ (332) Boston—Radio Nature League.
KYW—(526) ,Chicago—Congress dinner concert.
KSD (545) Clarinda—Duncan sisters.
7:40 P. M.
WGN ,(416) ,Chicago—Ensemble, string quintet.
7:45 P. M.
WJZ (454) New York—"Political Situation in Washington."
WOR (422) Newark—Barclay ensemble.
WRC (469) Washington—W B and A entertainers.
WJZ (454) New York—Sparkers.
WEAF (492) New York—Moments in history.
WBAL (765) Baltimore—Trio, baritone.
WOS (361) Jefferson City—Children's hour
KYMS (384) Hot Springs—Organ.
WDOD (244) Chattanooga—Kiddie stories.
WJAZ (263) Chicago—Dinner concert.
WSY (500) Schenectady—Lexington band
WDAF (370) Kansas City—Kate Boys.
KMA (395) Shenandoah—Cur-mo-jen hour
KSD (605) Clarinda—Orchestra.
WOR (422) Newark—Corby hour.
8:15 P. M.
WPG (273) Atlantic City—Chelsea concert.
WSM (337) Nashville—Jackson's orchestra
8:30 P. M.
WJZ (454) New York—Sylvania Foresters.
KOA (322) Denver—Orchestra; contralto, tenor, orchestra.
WEAF (492) New York—Mozellan recital.
WBBM (389) Chicago—Organ.
KFI (609) Los Angeles—Cotton Club orchestra.
KYMS (384) Hot Springs—Arlington orchestra.
WHAS (327) Louisville—Kentucky orchestra.
WJR-WCX (441) Detroit—Variety Three.
WDOD (244) Chattanooga—Patten ensemble.
WOW (566) Omaha—Orchestra.
WLS (345) Chicago—Masonic Home quartet.
WBNY (376) New York—Been Bernie orchestra.
WHN (305) New York—Radio trio.
WHO (833) Des Moines—Rollins program.
9:00 P. M.
WPG (273) Atlantic City—Concert orchestra.
WJZ (454) New York—Woodrow Wilson dinner.
WEAF (492) New York—Troubadours.
WBBM (389) Chicago—Terrace Garden orchestra.
WCCO (405) Minn.-St. Paul—Music.
KFI (609) Los Angeles—Detective stories; 8-piece orchestra.
WJR-WCX (441) Detroit — Personality Girls.
WGN (416) Chicago—Mexican baritone.
WDAF (370) Kansas City—Cavaliers.
10:35 P. M.
WBZ (333) Boston—Dick Newcomb's orchestra.
11:00 P. M.
WPG (273) Atlantic City—Dance orchestra.
WJZ (454) New York—Slumber music.
WMAQ (447) Chicago—Steven's orchestra.
WJAY (237) Cleveland—Orchestra.
WHO (526) Chicago—Sheridan show, orchestra.
KFI (609) Los Angeles—String quartet.
WCAU (261) Philadelphia—Organ.
KFAB (319) Lincoln—Treutdale orchestra.
WOR (422) Newark—Jardin Boyal orchestra.
11:30 P. M.
WTMJ (284)—Milwaukee—Wisconsin Roof orchestra.
WPG (273) Atlantic City—Follies Bergere, orchestra.
WEAF (492) New York—Manger orchestra.
WCCO (405) Minn.-St. Paul — Wallie Erickson's orchestra.
WJR-WCX (441) Detroit—Breeze Blowers.
WSM (337) Nashville—Tennesseans orchestra.
WLS (345) Chicago—Hodge Podge.
11:40 P. M.
WGN (416) Chicago—Melody time.
11:43 P. M.
WSB (476) Atlanta—Concert.
12:00 MIDNIGHT.
KFI (609) Los Angeles—Vagabond hour.
WJBT (360) Chicago—Variety hour.
12:30 A. M.
WCCO (405) Minn.-St. Paul—Organ.
12:45 A. M.
WDAF (370) Kansas City—Nighthawk frolic.
1:00 P. M.
WBBM (389) Chicago—Midnight frolic.
WIBO (368) Chicago—Royal Order of Saps
KFI (609) Los Angeles—Modern music.
1:10 A. M.
WLIB (416) Chicago—Opera Club orchestra.

NELLIE'S FLOWING HAND BRINGS FORGERY CHARGE

Christmas was good to Nellie Turner, Negro, 63, of 2346 Bedford avenue, but New Year's is on the wrong side of the calendar. Nellie was held for court in Morals Court today on a forgery charge. Police insist Nellie stole three Christmas savings fund checks amounting to $155 from mail boxes and allowed her penmanship to flourish on them.

COURT ALLOWS APPEAL FROM BOARD OF VIEWERS

Judge George V. Moore in Common Pleas Court granted a petition allowing an appeal from the board of viewers, to Emma Berryhill, 1535 Federal street extension. The petitioner alleged that her property had been damaged to the extent of $4,000 by the vacation of Federal lane, and the board of viewers did not allow her any damages.

DIED

BISCHOFF-MILLER—On Tuesday, December 27, 1927, at 5:30 p. m., MARGARET MILLER BISCHOFF, widow of Conrad Bischoff, aged 76 years. Mother of Mrs. Anna Faust, Mrs. Emma Henry, Mrs. Elizabeth Augenstein, George and Edward Bischoff. Also survived by 10 grandchildren and seven great-grandchildren. Sister of Mrs. Amelia Werner and Mrs. Mary Eccles.
Services Friday, December 30, at 2 p. m. at the funeral home of John F. Semmelrock, 1713 Sarah street, South Side, Pittsburgh. Via Carson or Carrick cars to Eighteenth street. Friends of the family are respectfully invited to attend. Interment in St. Paul's Cemetery.

CALAHAN—On Monday, December 26, 1927, at 2:30 p. m., MARY CALAHAN (nee Neely), wife of P. A. Calahan, aged 76 years.
Funeral from her late residence, 344 West North avenue, North Side, on Thursday afternoon, December 29, at 2 o'clock. Friends of the family are respectfully invited to attend.

COYLE—On Tuesday, December 27, 1927, at 3:30 a. m., JAMES M. COYLE, husband of the late Anna Tannley Coyle, aged 76 years.
Funeral from his late residence, 2912 Chester street, McKeesport, on Friday, December 30 at 8:30 a. m. Solemn high mass of requiem at St. Pius Chapel, Freemont street, at 9 o'clock. Interment in new St. Joseph's Cemetery.

CRAWFORD—On Tuesday, December 27, 1927, at 6:25 p. m., CATHERINE CALLAHAN CRAWFORD, widow of Clair Crawford.
Funeral from the family home, 1705 Sidney street, South Side, on Friday. Branch 147 and Women's Relief Corp No. 1.
Notice of time later.

DIETRICH—On Tuesday, December 27, 1927, at 9:45 p. m., Mrs. MARGARET DIETRICH, widow of the late C. A. Dietrich, in her 77th year.
Funeral services at the residence of her daughter, Mrs. William Frazier, 714 Walbridge street, West End, Pittsburgh, on Friday, December 30, at 2 p. m. Friends of the family are respectfully invited to attend.
[Clarington and Woodsfield (O.) papers please copy.]

DUSKEY—At St. Frances Hospital, Tuesday, December 27, 1927, at 10:30 p. m., JOSEPH B. DUSKEY, husband of Katherine Brogan Duskey.
Funeral from the home of his parents, Mr. and Mrs. Joseph Duskey, 45 Butler street, Etna, Pa. Time to be announced later.

FLEMING—On Tuesday, December 27, 1927, at 9:30 a. m., JAMES A. FLEMING, beloved husband of Mary A. Fleming and father of James A. Fleming, Jr., Mrs. Flora F. Hudson and Ruth N. Fleming.
Funeral from the family home, 1632 Liberty avenue on Friday, December 30, at 2 p. m. Friends of the family are respectfully invited to attend.

FUHS—On Wednesday, December 28, 1927, at 3:15 a. m., JOHN A. FUHS, beloved husband of Margaret Moorhead Fuhs.
Funeral services at the family home, 1405 Orchlee street, North Side, Friday afternoon, December 30, at 2:30 o'clock.

GRAY—On Monday, December 26, 1927, at 4:40 p. m., LEONARD A. GRAY, husband of Katherine Winterhalter Gray.
Funeral services at her late home, 325 Seventh avenue, Carnegie, Pa., on Thursday, December 29, at 2 p. m. Friends of the family are respectfully invited to attend. Interment in St. John's Cemetery.

GRIFFITH—On Monday, December 26, 1927, at 11 a. m., at the residence of her daughter, Mrs. J. C. Brennan, 1245 Jauncey street, CATHERINE GRIFFITH (nee Walker), wife of Alexander Griffith, in her 63rd year.
Funeral services on Thursday, December 29, at 2 p. m. Friends of the family are respectfully invited to attend.

GROVES—At Detroit, Mich., on Tuesday, December 27, 1927, at 4:15 a. m., ANNA O'DONNELL, wife of Walter B. Groves.
Funeral from the funeral home of John A. Freyvogel, 2406 Fifth avenue. Notice of time later.

HAGEN—On Wednesday, December 28, 1927, at 5:30 a. m., W. A. HAGEN, husband of Mary E. Schwartz Hagen.
Funeral from the family residence, 1143 Mellon street, on Friday, December 30, at 2 p. m.

HAMILTON—On Monday, December 26, 1927, at 4:10 p. m., NANCY HENDERSON HAMILTON, wife of Hugh Thompson Hamilton. She is survived by two daughters, Mrs. Charles Clyde Phillips and Mrs. Perry W. Kring, and two sons, George H. and Archie Hamilton, and three grandchildren.
Funeral services will be held at the family home, River road, Neville Island (Island Petroleum Co. stop), on Wednesday, December 28, at 8 p. m. Friends of the family are respectfully invited to attend.

HARRIS—On Monday, December 26, 1927, at 6 a. m., Mrs. ANNA N. HARRIS, beloved wife of Nickles G. Harris
Funeral from the residence, 5817 Kentucky avenue, Wednesday, December 28, at 2:30 p. m. Friends of the family are respectfully invited to attend.
[Chicago (Ill.), Cleveland (O.) and Norfolk (Va.) papers please copy.]

HECKMAN—On Tuesday, December 27, 1927, at 5:27 a. m., CARRIE F. CULP, wife of Elmer Heckman, in her 62d year, formerly of North East, Pa.
Funeral from residence of her son, Arthur E. Heckman, 114 Mansion street, Hazelwood, Thursday, December 29, at 12 o'clock noon. Friends of the family are respectfully invited to attend. Interment in Spring Church Cemetery, Apollo, Pa.
[Erie (Pa.) papers please copy.]

HUG—On Monday, December 26, 1927, at 2:45 p. m., ELIZABETH HUG, widow of William Hug, aged 78 years, at her residence, 184 Perry View avenue, North Side.
Solemn requiem high mass at St. Boniface Roman Catholic Church, East street, at Royal, North Side, on Friday, December 30, at 9 a. m. Friends of the family are respectfully invited to attend.

HUNTER—On Wednesday, December 28, 1927, at 2:15 a. m., WILLIAM PENNY HUNTER, husband of the late Cynthia Mercer Hunter, aged 76 years. Father of Carson H. Hunter and brother of Mrs. Amanda Davis.
Services on Friday, December 30, at 2 p. m. at the residence of his niece, Mrs. Margaret M. Crookham, 1269 Esplanade street, near North avenue, North Side, Pittsburgh, via car No. 10, 11, 13 and 32 to Esplanade street. Friends of the family are respectfully invited to attend. Interment in Homewood Cemetery.

LAVELLE—On Monday, December 26, 1927, at 4 p. m., ISABELLE, beloved wife of John F. Lavelle, formerly Johnston (nee Kerr), and mother of Kathleen and Herbert J. Johnston.
Funeral from her late residence, 115 Comstock way, Twentieth Ward, Elliott, on Thursday, December 29, at 8:30 a. m. Requiem high mass at St. Martin's Roman Catholic Church, at 9 o'clock. Friends of the family are respectfully invited to attend.

LEVIN—On Monday, December 26, 1927, at 7:15 p. m., at her residence, 149 Grant street, Verona, Pa., ANNIE LEVIN (nee Wilson), wife of Samuel Levin, in her 44th year.
Funeral services Thursday, December 29, at 1 p. m. Interment in Grandview Cemetery, East McKeesport, Pa.

LIPPERT—At San Francisco, Cal., on Thursday, December 22, 1927, BARBARA LIPPERT, widow of Philip Lippert.
Funeral services at H. Samson, 537 Neville street, Pittsburgh, Pa., Thursday, December 29, at 2:30 p. m. Interment private.

MALE—On Tuesday, December 27, 1927, at 10:30 a. m., CHARLES MALE, at his nephew's residence, R. L. Douglas, 2761 Church avenue, Baldwin township, son of the late Joshua and Mary Male (nee Brosse), in his 63rd year. He is survived by two brothers, Joshua and William; one sister, Mrs. William Gray of Monessen, Pa.
Services on Thursday, December 29, at 2:30 p. m. Interment in Grandview Cemetery, private.

McCARTNEY—On Monday, December 26, 1927, at 5:30 p. m., JOHN McCARTNEY, husband of Magdalena McCartney.
Funeral services at his late residence, 312 Estella street, Bellshower, Pittsburgh, Pa., on Thursday, December 29, at 2:30 p. m. Friends of the family are respectfully invited to attend. Take cars Nos. 44, 45 and 49 to Estella.

McCULLA—At St. John's Hospital, on Monday, December 26, 1927, at 11 a. m., JOSEPH McCULLA, beloved husband of Catherine McCulla (nee Bellhan), aged 31 years.
Funeral from the family home, 7931 Eckert street, at Shadeland Avenue, on Thursday, December 29, at 8:30 a. m. Solemn high mass of requiem at St. Francis Xavier's Church, California avenue, at 9 o'clock. Friends of the family and members of Lodge No. 295, Brotherhood of Railroad Trainmen, are respectfully invited to attend.

McKIBBIN—On Tuesday evening, December 27, 1927, at 6 o'clock, HENRY McKIBBIN, husband of Mary A. McKibbin, in his 58th year.
Services at his residence, 35 Sandy Creek road on Friday afternoon, December 30, at 2 o'clock.

McLAUGHLIN—On Sunday, December 25, 1927, at 11:15 p. m., JAMES McLAUGHLIN, husband of the late Mary Conroy McLaughlin.
Funeral from his late home, 733 Oakwood street, Homewood, Pa., on Thursday, December 29, at 8:30 a. m. Requiem high mass at Holy Rosary Catholic Church, Homewood, at 9 o'clock. Friends of the family are respectfully invited to attend. Interment in St. Philip's Cemetery, Crafton, Pa.

McMILLEN—On Tuesday, December 27, 1927, at 10:30 a. m., JAMES N. McMILLEN, aged 64 years.
Funeral services at the residence of his brother, Samuel McMillen, 449 Sherwood avenue, Sheraden, Pittsburgh, Pa., on Thursday, December 29, at 2 p. m. Friends of the family are respectfully invited to attend.

NELSON—On Wednesday, December 28, 1927, at 3:35 a. m., NANCY MARGARET NELSON in her 76th year at her late residence, 12 Hodgson avenue, Ingram, Pa.
Notice of funeral later.

O'MALLEY—On Tuesday, December 27, 1927, at 8:30 p. m., PATRICK J. O'MALLEY, husband of Margaret Quinn O'Malley, in his 46th year.
Funeral from his late home, 1202 Louise street, Munhall, Pa. Notice of time later.

ROBERTSON—At Oklahoma City, Okla., on Monday, December 26, 1927, at 4:30 a. m., SAMUEL S. ROBERTSON, Esq., in his 71st year.
Friends may view remains at H. Samson's, 537 Neville street, on Wednesday afternoon, December 28. Funeral services at H. Samson's on Thursday, December 29, at 2:30 p. m. Friends of the family are respectfully invited to attend.

SCHLEGEL—On Tuesday, December 27, 1927, at 6 a. m., BERT HEIDENREICH SCHLEGEL, wife of John Schlegel.
Funeral from the family home, 37A East Ridge avenue, Crafton, on Friday, December 30, 1927, at 9:30 o'clock. Solemn High mass at St. Philippe Church, Crafton, at 10 o'clock. Interment private.

STEINMANN—On Wednesday, December 28, 1927, at 4:30 a. m., AUGUST STEINMANN, beloved husband of Carrie Zalaur Steinmann.
Funeral services at his late residence, 450 Pioneer avenue, Brookline, on Friday, December 30, at 2:30 p. m. Friends of the family are respectfully invited to attend. Interment in Mt. Lebanon Cemetery.
[Wheeling (W. Va.) papers please copy.]

TRACY—On Monday, December 26, 1927, at 11 p. m., AGNES MILLER TRACY, wife off Michael Tracy.
Funeral from Jerry T. O'Shea's funeral home, 4004 Penn avenue, at Main street, on Thursday, December 29, at 9:30 a. m. High mass of requiem at St. Mary's Church, Forty-sixth street, at 9 o'clock. Friends of the family are respectfully invited to attend.

VAUX—On Tuesday, December 27, 1927, at 9:45 a. m., Dr. GEORGE HENRY VAUX, son of the late James Edward and Letitia Jones, and husband of the late Mollie E. Early, aged 60 years.
Funeral at family residence, 5250 Liberty avenue, Thursday afternoon, December 29, at 2:30 o'clock. Friends of the family are respectfully invited to attend.

WALL—On Tuesday, December 27, 1927, at 8:30 p. m., THOMAS J. WALL, husband of Mary B. Wall (nee Barrett). He is survived by his wife and two sons, Thomas E. and Harry H., and two daughters, Mrs. A. C. Lohr of St. Mary's, Pa., and Mrs. J. Paul Neumann of Chicago. Remains at the funeral home of James C. Campbell, 770 Shady avenue, East End.
Time of funeral later.

WILHARM—On Sunday, December 25, 1927, at 10:35 p. m., ROSA HANSELMAN WILHARM, wife of F. Willson Wilharm, in her 57th year. She leaves her husband, 3 sons, William C., Herman R. and John H., and one daughter, Mrs. C. R. Hanna, and two grandchildren.
Funeral services at the family residence, 1219 Gordon street, Edgewood, Pa., on Wednesday, December 28, at 2 p. m. Friends of the family are respectfully invited to attend. Interment in Smithfield Cemetery. Take car No. 64.

WILSON—On Wednesday, December 28, 1927, at 12:40 a. m., at St. Francis Hospital, ALEXANDER WILSON, beloved husband of Emily Sterling Wilson, aged [illegible].
Funeral from the family home, 304 West street, Wilkinsburg, Pa. Services Friday afternoon at 2 o'clock. Friends of the family and members of Second United Presbyterian Church of Wilkinsburg, Belmar Lodge No. 1149 I. O. O. F., Homewood Encampment No. 67, Augusta Council No. 293 O. of I. A. and employes of A. T. & P. Co. are respectfully invited to attend. Interment in Mt. Royal Cemetery.

WITHERSPOON—On Tuesday, December 27, 1927, at 8 a. m., GEORGE McCANDLESS WITHERSPOON, of Fairview, O.
Funeral service at the residence of his sister, Mrs. Lee B. Purdy, 709 Maple Lane, Sewickley, Pa., on Thursday, December 29, at 2 p. m. Friends are invited to attend.

WOLFE—On Monday, December 26, 1927, at 6:45 p. m., CECELIA G. CONNOLLY WOLFE, wife of Thomas B. Wolfe, in her 56th year.
Funeral from the family residence, 216 Crawford street, Duquesne, Pa., on Thursday, December 29, at 8:30 a. m. Requiem high mass at Holy Name Catholic Church at 9 o'clock. Friends of the family are respectfully invited to attend. Interment in Calvary Cemetery.

FUNERAL FLOWERS
ORDER
1226 and 1227 ATWATER
AT ANY FLORIST
McClarnan's
3RD WOOD STREET

Male Help Wanted 2 **Male Help Wanted 2**

ATTENTION, MEN!

We believe we can better your position in life as well as your remuneration, providing you are willing to put forth your best efforts with one of Pittsburgh's largest retail establishments. Watch for more particulars in this space tomorrow.

Female Help Wanted 4 **Female Help Wanted 4**

A Large Downtown Store Has An Opening for a
High Type Woman
Experienced in Selling Shoes
Reply Stating Experience, Age and Present Salary.
Write D 140, Pittsburgh Sun-Telegraph.

Lost and Found 1

LOST—Diamond cluster ring in downtown section or Carrick street car, Saturday; please return 4616 Truro pl., Oakland, Mayflower 4655. Reward.

LADY'S suede purse, Penna. Depot phone booth, containing money, gloves, watch. Return 3819 Hays st., rewhrd; no questions asked. Montrose 8602.

GERMAN Police dog lost; brown, answers to name of Wolf; license 29816. Reward if returned to 453 Forbes st., Braddock, Pa.

BEADED BAG, last Sunday night, either on Trees or Kendall aves., Bellevue. Finder call Linden 2153. Reward.

BLACK PURSE—Lost, on Perrysville ave., near Buena Vista; contains rings. Return to 2003 Perrysville ave.; Fairfax 6425.

MUSKRAT COAT—On Lincoln ave. car, Saturday, 9 p. m. Tag marked Oesterle, Liberal reward. Call Hiland 2851-J.

PEARL necklace in downtown district on Wednesday. Oakmont 268. Reward.

RED coin purse lost Tuesday evening downtown section; reward. Franklin 1930.

WRIST WATCH lost in front of Sheridan Square Theater. Reward. Franklin 8086-W.

GOLD BROACH, with chips, lost in or near Kaufmann's or Horne's; reward. Hazel 5087.

FOUND—Tiger cat, wearing red leather collar. Call Montrose 1679.

FOUND IN STREET CARS,
FRIDAY, DECEMBER 23.
Purse, route 16.
Purse, route 69.
Check, route 69.
Ring, route 14.
SATURDAY, DECEMBER 24.
Purse, route 59.
Purse, route 76.
Money, route 26.
Glasses, route 44.
SUNDAY, DECEMBER 25.
Vanity case, route 87.
Purse, route 86.
Beaded bag, route 68.
Purse, route 14.
Purse, route 12.
MONDAY, DECEMBER 26.
Two cane, route 23.
Pearl beads, route 75.
Purse, route 82.
Glasses, route 87.
Earring, route 15.
Beaded bag, route 68.
Beaded bag, route 60.
Purse, route 42.
Purse, route 13.
Information concerning those articles may be had by calling Pittsburgh Railways Co., Lost Dept., Grant 7450. Ask for Extension 148.

Male Help Wanted 2

THE ROSENBAUM CO.
Requires the services of a Thoroughly Experienced ALTERATION ASSISTANT IN MEN'S TAILORING DEPARTMENT.
Apply at once Superintendent's Office, Liberty Ave. Balcony.

COAL MINERS.
Steady work and good houses for white miners with families; city water, schools handy; open shop; mines near city; Pittsburgh vein; coal 5 ft. 3 in. high; loading machine coal, 56c ton; pick work, 85c ton; ship free from Pittsburgh daily except Sat. orders. Shakers and helpers; only good, experienced loaders wanted; report first with baggage ready for work to employment manager, Wabash Railroad Station, Fourth ave. entrance, Pittsburgh, Pa.

EXPERIENCED industrial paint, varnish and lacquer salesman wanted, with following in Pittsburgh district; give age and reference in first letter. C 217, Sun-Telegraph.

EXPERIENCED chauffeur, white; competent mechanic; must live convenient Squirrel Hill; references required. Apply 431 Fifth ave.

SALESMEN to sell toilet and laundry soap; retail and wholesale trade; main or side line. Pennsylvania Soap Co., Lancaster, Pa.

YOUNG MEN (2) neat appearing, easy work, short hours, big pay. Mr. Cooper, 639 Wabash Bldg., 416 Liberty ave.

MENTION THE SUN-TELEGRAPH WHEN ANSWERING ADVERTISEMENTS.

Male Help Special 3

MEMBERSRIP MEN
An opportunity to cash in right now on one of the finest club propositions in this part of the country.
ROBERT C. SCHAFLER,
No. 6 Penn-Wood Bldg.
Penn and Wood, Wilkinsburg.

MONEY for you at home, men and women can earn $15 to $25 a week in spare time writing showcards; no canvassing or soliciting; we instruct you and supply you with work; write today. The Menhenitt Co., Ltd., 129 Dominion Bldg., Toronto, Can.

MENTION THE SUN-TELEGRAPH WHEN ANSWERING ADVERTISEMENTS.

Female Help Wanted 4

LADY BEAUTY OPERATOR wanted; will pay 70 per cent. 5841 Penn ave., East End.

TELEPHONE operator wanted for private switchboard; experience necessary. Write P 26, Sun-Telegraph.

WANTED—Experienced white girl for general housework; references required. Telephone Schenley 2423.

WOMAN for general housework; go home nights. Sterling 6749.

WHITE girl wanted; no laundry; small family. Apply at 4901 Broad st.

MENTION THE SUN-TELEGRAPH WHEN ANSWERING ADVERTISEMENTS.

Female Help Special 5

OLDER GIRLS
Between 20 and 40 find a Boyd's short business course just what they need to get a good position. Study here without embarrassment. 535 Diana. New classes Jan. 3. 19 years in Pittsburgh.

LADIES SELL BY MAIL at home. Wonderful opportunity. No experience. No canvassing. Particulars for stamp. Mason, 2002 Broadway, Dept. E., Chicago.

Situations Wanted, Male 6

HOUSECLEANING; bath rooms, $2.00; kitchens, $3.50; wall paper, $2; room wall washing, janitors, chef, man and wife. Phone Atlantic 2787. Imperial.

EXPERIENCED chafeur desires position; can make own repairs; careful driver and have city references. Franklin 6234-J.

NEWSPAPERMAN employed wishes work afternoon or evening. Write G 134, Sun-Telegraph.

MENTION THE SUN-TELEGRAPH WHEN ANSWERING ADVERTISEMENTS.

Situations Wanted, Female 7

COLORED COUPLE, extra good cook, butler, housemaid; five years' city references. Phone Atlantic 2787. Imperial.

COLORED laundresses, men and women cleaners, house girls, cooks, maids, dishwashers, chef, janitors; city references. Phone Atlantic 2787. Imperial.

COLORED HOUSE GIRLS, cooks, chambermaids, housedresses, part time workers, dishwashers. Phone Atlantic 2787. Imperial.

MENTION THE SUN-TELEGRAPH WHEN ANSWERING ADVERTISEMENTS.

Wanted—Business 11

OLD CARPETS
Woven into reversible and serviceable rugs; Oriental and domestic rugs cleaned and repaired; prompt service.
ALLEN RUG CO.,
Established 1897. Montrose 1340.
4567-69 Hamilton ave.

MENTION THE SUN-TELEGRAPH WHEN ANSWERING ADVERTISEMENTS.

Wanted—Miscellaneous 12

WANTED — Pews for small church. Call Walnut 2559-W.

MENTION THE SUN-TELEGRAPH WHEN ANSWERING ADVERTISEMENTS.

Schools, Instructions 14

PIANO lessons, $2c; competent young lady teacher has opening for three Saturday pupils. Montrose 7193.

MENTION THE SUN-TELEGRAPH WHEN ANSWERING ADVERTISEMENTS.

Wanted—Boarders 16

FERRYSVILLE AVE. DIST.—Widow has nice room for rent, couple, or will look after father with child; board optional. Fairfax 2558.

MENTION THE SUN-TELEGRAPH WHEN ANSWERING ADVERTISEMENTS.

Transfer, Storage 67

WANTED—PART LOADS
To New York, Philadelphia, Chicago, Detroit; van loads from Detroit, New York, Baltimore.
Keystone Transit Co. Braddock 1837.
Braddock, Pa.

Landscape Gardeners 87

TREES pruned and sprayed. Frank C. Hensee, Landscape Gardener, 539 Bayne ave., Bellevue. Linden 0743.

Let Furnished Rooms 21

BROADHEAD ST., 1636—2 rms., range, sink, bath, priv. entr., heat. Hiland 7331-J.

CARRICK—33 Class ave.—3 housekeeping rooms, bath; adults. Carrick 6226.

FIFTH AVE., 1808—Connecting front housekeeping rooms; range; sleeping rooms.

Heated Rooms, Park Location.
Furnished and light housekeeping rooms, $6 to $8 weekly.
J. O'NEIL,
Opposite N. S. Postoffice. Fairfax 2141.

KNOXVILLE—Attractive rm., private home, conven.; 20 min. to city. Lof. 0296-W.

LARGE furnished front bedroom on car line; unlimited phone. Franklin 7406.

SHADYSIDE—1 or 2 furnished rooms; desirable location; responsible. Mayflower 0012.

SPAHR ST., 345—2 room apt., third floor; modern; private home. Montrose 2485.

WILKINSBURG—2 furnished rooms, all conveniences for housekeeping, $32 month. Franklin 2027-W.

Let Unfurnished Rooms 22

WILKINSBURG—Five floor apt., 3 large rooms, private bath, porches; $45. Franklin 2027-W.

Let Apartments 23

The New
Bayard Manor Apts.
Bayard & Craig Sts.
Fireproof—Electric elevator—Garage.
Many unusual features.
Apts. of 2 and 4 rooms, tiled baths.
Now available,
$62.50—$122.50.
GEORGE BROS.,
207 Fourth Ave. Court 3060.

$75, DORMONT APTS., $75.
First and third floor effeciency apartments of living room with built-in bed, kitchenette, dinette, dressing room, tile bath and shower, hardwood throughout. Heat and janitor service furnished. Inspection respectfully invited.
REAL ESTATE CO. OF PGH.
WOOD AND FOURTH. COURT 5510.

Furnished Apartment.
Large living room with twin beds
Tile bath with shower
Hardwood floors, steam heat.
Immediate possession.
Rental $70.00.
GEORGE BROS.,
207 4th Ave. Court 3060.

E. E. APTS.
7014 Kelly st., Apt. No. 7, 4 rooms and bath, heat, $45.
1137 Murrayhill ave., 4 rooms and bath, $50.00.
552 Neville st., Apt. No. 7, 7 rooms and bath, $75.00.
1904 Penn ave., Apt. No. 1, 4 rooms, alcove and bath, $52.50.
723 Sherrett st., 4 rooms and bath, $40.00.
REAL ESTATE CO. OF PGH.
WOOD AND FOURTH. COURT 5510.

DORMONT—$65
MODERN FIRST FLOOR APT., 5 ROOMS, BATH, ON MISSISSIPPI AVE.; POSSESSION IMMEDIATELY; SPECIAL INDUCEMENT TO MAY 1.
MURPHY BROS.,
2005 WEST LIBERTY AVE.
LEHIGH 6800

THREE and four-room efficiency apartments finished in ivory and mahogany; tile bath room with shower; $30 and $70 per month, including heat. 501 N. Highland ave
C. C. Hamilton & Co.,
512 Union Bank Bldg. Court 4836.

$45—Apt. of 2 rooms and bath, located 2nd floor 5805 Hobart st., immediate poss. Call Hiland 7079.

SQUIRREL HILL APARTMENT—6 rooms, bath, furnace, hot water heat. Franklin 8088.

ETNA—Six-room apartment, modern, suitable for office rooms also; Sterling 6118-J.

Sale City and Sub. Homes 36 **Sale City and Sub. Homes 36**

BEFORE YOU BUY OR BUILD
Let us show you one of our $4,500 six-room and bath brick veneer homes in your own locality.
Over 200 satisfied owners in the Pittsburgh district.
W. J. DONOUGHE COMPANY
Lumber, Millwork, Builders' Supplies,
Bell Phone, Oakmont 177.
City Office, May. 9635.
Verona, Pa.
MAIL THIS COUPON FOR DETAILS
W. J. DONOUGHE CO., S. T. Verona, Pa.
Without obligating me please mail booklet with full information about the Donoughe Standard Home.
Name .....
Address .....

Furnished Houses, Apts. 28

CEDAR AVE., N. S.—2-room furnished apt., modern, $16 weekly.
One room for gentleman, $5 weekly.
J. C. NOCK,
607 Sandusky st., N. S. Fairfax 7840.

SEVEN-ROOM duplex, excellent location in Dormont, available until May 1 at $125.00 furnished, or $115.00 unfurnished. Phone Lehigh 4940 for particulars.

EAST END—First floor apt., 4 rooms; heated; nicely furnished. Hiland 6854-J.

WALNUT ST.—12 rm. furnished house, $130; suitable for rooming house. Hiland 4085-R.

MENTION THE SUN-TELEGRAPH WHEN ANSWERING ADVERTISEMENTS.

Let City & Sub. Houses 26

$70—NEW HOUSE,
Six rooms; hardwood floors, tile bath, coal furnace, laundry; strictly modern. T. E. Clinton Co., 716 Homewood ave. Franklin 5501.

LAWRENCEVILLE—New brick houses, 5 rooms, bath, hardwood floors, hot water heat, just completed, all built-in features, modern. Fisk 2525-J.

McKEES ROCKS, WEST PARK, House, 4 rooms, bath, good location; rent $40. Call Court 2122.

PACIFIC AVE., near Penn; seven-room house, cheap; quick sale. Walnut 1169-R.

MENTION THE SUN-TELEGRAPH WHEN ANSWERING ADVERTISEMENTS.

Let North Side Houses 27

130½ Boyle st., 7 rooms, bath $25
26 Fountain st., 4 rooms 21
101 E. Jefferson st., 5 rooms, bath 50
J. C. NOCK,
607 Sandusky st., N. S. Fairfax 7840.

MENTION THE SUN-TELEGRAPH WHEN ANSWERING ADVERTISEMEN

PITTSBURGH'S GREATEST USED CAR MARKET—SUN-TELE WANT ADS

THE ANNUAL YEAR-END SALE at

PENNSYLVANIA'S LARGEST TRADED CAR STORE

50 Traded Automobiles Will Be Sold to Reduce Our Stock $40,000.00 by January 1st.—Price Is No Object at This Sale of High Grade Cars

1928 Studebaker Special 6 Broug.	$ 650	1925 Studebaker Stand. 6 Phaet...	$ 250	1927 Studebaker Commander....	$1050
1928 Studebaker Big 6 Broug....	950	1928 Studebaker Big 6 Coupe....	850	1927 Studebaker Atalanta.....	850
1926 Studebaker Special 6 Sedan.	700	1926 Studebaker Spec. 6 Victoria.	750	1926 Studebaker Stand. 6 Sedan.	650
1926 Studebaker Stand. 6 Coach.	550	1926 Studebaker B-6 Roadster...	775	1926 Studebaker Stand. 6 Rdstr..	650
1926 Studebaker 7-Pass. Sedan...	1000	1927 Studebaker Commander Vic.	1250	1927 Studebaker President	1350
1926 Dodge DeLuxe Sedan.....	400	1928 Jewett Sedan	350	1926 Overland "6" Coach.....	375
1927 Dodge Sedan	600	1925 Studebaker Country Cl. Cpe.	500	1926 Chrysler "70" Roadster.....	800
1925 Oldsmobile Sedan	300	1925 Willys-Knight "6" Sedan....	800	1927 Essex Coach	300
1928 Chrysler "70" Sedan.....	650	1928 Studebaker Spec. 6 Phaeton	300	1925 Studebaker B-6 Phaeton...	400
1927 Pontiac Sedan	500	1927 Chevrolet Cabriolet	450	1925 Nash Coach	400
1926 Studebaker Spec. 6 Coach..	675	1925 Hudson Brougham	450	1926 Oakland "6" Coach.....	500
1928 Wills St. Claire Sedan.....	750	1927 Studebaker Regal Sedan....	1200	1927 Studebaker Std. 6 Victoria.	875
1926 Studebaker Big 6 Sedan....	850	1926 Hupmobile "6" Sedan.....	625	1927 Erskine Sedan	700
1927 Erskine Coupe	725	1926 Studebaker Sport Roadster.	675	1925 Buick 5-Passenger Sedan...	525
1926 Nash Sedan	725	1925 Maxwell Sedan	400	1926 Studebaker Stand. 6 Rdstr..	850
1926 Studebaker Stand. 6 Phaet..	400	1924 Studebaker Big 6 Sedan....	425	1924 Kissel Sedan	375
1923 Reo Coupe	300	1924 Buick "4" Roadster.....	250	1925 Dodge Sedan	325

The above cars can be bought by paying 40% of the price as down payment. Your old car accepted as part or all of the down payment and the balance in 12 equal monthly notes plus interest & insurance

Pennsylvania's Largest Traded Car Store Will Sell and Deliver More Than 2,500 Traded Cars in 1927

WHERE VOLUME GOVERNS PRICE THERE IS NO COMPETITION.

THE STUDEBAKER SALES COMPANY

BRANCH NO. 2, 3941 CALIFORNIA AVE., N. S., PITTSBURGH, PA.

4724 Baum Blvd., Pittsburgh, Pa.

MAYFLOWER 2000.

BRANCH NO. 3, 7812-14 HAMILTON AVE., PITTSBURGH, PA.

4—NEW OLDSMOBILES—4

1928 TITLES AND MODELS

NEVER RUN A MILE. PAINT SLIGHTLY DAMAGED IN TRANSIT BUT NOT NOTICEABLE. INSURANCE ADJUSTMENT PERMITS 15% DISCOUNT ON STRAIGHT SALE ONLY.

MR. WILLIAMS

Hiland 1201 **OLDS-PGH. CO.** 5914 Penn Ave.

TAKE IT TO "BENNETTS"

Your old cars and trucks; highest prices paid, regardless of year, model or make.

SEE US FIRST

For lowest prices on parts for any make of car or truck. Complete selection.

BENNETT BROTHERS,

Grant and Water Sts.

Phone Court 0251-3252.

MAIL ORDERS—24-HOUR SERVICE.

PLANT NO. 2, 5100-5220 CENTER AVE.

Phone Montrose 0911.

INCOME TAX SALE.

1926 CHANDLER ROADSTER.

One of the smartest roadsters available anywhere; loads of power; disc wheels. Former sale price $525—Income Tax Sale Price $395.

PITTSBURGH MOTOR CORP., 7301 Penn ave., at Lexington. Hiland 6010. Open evenings and Sundays.

YOUR choice of twenty automobiles for not over $125 each. Fords, Chevrolets, Nash, Hupp, Reo, Cadillac, Stearns, etc. B. F. Stout, Montrose 1704.

1927 HUDSON Brougham, 1,100 miles; very good condition; $750. Federal 0626-J.

USED CARS OF A BETTER TYPE

As Hupmobile Dealers, our trading policy is one of the most conservative in the industry. Thus, the used cars we offer represent exceptionally sound values based on the actual condition and worth of the cars themselves. We highly indorse the following used cars now on view at our Used Car Department:

1928 Hupp 6 Sedan...	$1100	1924 Hupmobile Cl. Sed.	$375
1924 Peerless Sedan...	800	1924 Chevrolet Coupe..	125
1926 Hupp 8 Sedan...	1450	1925 Chandler Coach...	550
1926 Hupp 6 Sedan....	750	1923 Hupmobile 4 Tour.	150
1927 Stude Coupe.....	875	1925 Hupmobile Cl. Sed.	500
1925 Chevrolet Coupe..	575	1923 Marmon Spt. Trg..	650
1926 Hupp 8 Coupe...	1450	1924 Rickenbacker Trg.	500
1925 Overland Coupe..	275	1925 Hupp Vic Coupe .	1050
1925 Dodge Coupe....	450	1925 Hupp Coupe.....	450
1924 Hupp Coupe.....	400	1925 Buick Touring.....	500
1925 Cleveland Coach..	400	1926 Chandler Touring.	600
1926 Essex Coach	300	1926 Star Coupe.....	450
1927 Erskine Sedan ...	650	1926 Stude Roadster...	650
1923 Hudson Coach...	250	1924 Studebaker Big 6 Sedan	450
1924 Marmon Touring.	850	1924 Dodge Sedan....	400
1925 Hupp Touring...	475	1923 Dodge Roadster...	175
1927 Gardner Roadster.	1150	1924 W. Knight Sedan.	350
1926 Stude Big 6 Club Coupe	750	1923 Studebaker Trg...	200
1923 Hupmobile Roadst.	200		

Whitehill-Gleason Motors, Inc.

Baum Blvd. Store, Baum Blvd. & Euclid.

Penn Ave. Store, 5818 Penn Ave., Cor. Beatty

Open Evenings and Sundays. Montrose 6900.

Chryslers

As Chrysler Distributors we have the only complete line of Used Chryslers in the city—Good cars trade-in on late model Chryslers. Every car a good buy. To reduce our yearly inventory we are offering them

AT LOWER PRICES

WHICH CANNOT BE DUPLICATED IN THE CITY.

1928 Chrysler 70 Sedan	$1150
1928 Chrysler 70 Coupe	1150
1927 Chrysler 70 Roadster	1100
1927 Chrysler 60 Coach	950
1927 Chrysler 60 Sedan	1000
1927 Chrysler 60 Roadster	900
1928 Chrysler 50 Sedan	750
1928 Chrysler 50 Coach	700
1927 Chrysler 60 Sedan	850
1927 Chrysler 60 Coach	800
1926 Chrysler 60 Coach	750
1926 Chrysler 60 Roadster	650
1926 Chrysler 58 Coupe	500
1926 Chrysler 58 Sedan	550
1924 Chrysler 70 Roadster	450
1928 Chrysler 70 Brougham	1200
1927 Chrysler 70 Coach	825
1926 Chrysler 70 Coach	750
1926 Chrysler 58 Sedan	500

Many Good Used Cars of Other Standard Makes Also.

Now Is the Time to Save Money—See Us.

Samson's Used Car Annex

Baum Blvd., at Melwood, MAyflower 2300.

Open Evenings Until 10, Sundays 10 to 9.

⅓ TO ½ OFF ON ALL USED CARS

Now is the time to save money. Our CHRISTMAS REDUCTION SALE is on. One week only. Same high-class value at a saving of ⅓ to ½. See these bargains.

	Regular Price	Sale Price
1928 HUPMOBILE ROADSTER; NEW	$1075	$1795
1926 HUPMOBILE SEDAN, 6-CYLINDER	1200	895
1927 HUPMOBILE SEDAN, 6-CYLINDER	1095	895
1926 DODGE SEDAN	695	495
1926 DODGE SEDAN	695	545
1925 STUTZ 5-PASSENGER TOURING; WIRE WHEELS	695	495
1926 WILLYS-KNIGHT REPAINTED TOURING; NEW TIRES	475	325
1925 HUPMOBILE ROADSTER, REPAINTED	550	425
1926 FORD COUPE	250	195
1926 PIERCE-ARROW; GOOD CONDITION	900	595
1927 ESSEX SEDAN; 2,700 MILES	695	545
1925 DODGE COUPE	595	395
1925 HUPMOBILE TOURING	525	425
1926 BUICK SEDAN	850	595
1923 HUPMOBILE TOURING	350	150
1926 FEERLESS SEDAN	1150	745
1926 CHEVROLET TOURING	395	225
1926 MARMON SEDAN	495	295
1926 HUPMOBILE ROADSTER; RUMBLE SEAT	1020	695
1927 PONTIAC 5-PASSENGER SEDAN	795	595
1925 CLEVELAND SEDAN	525	375
1923 WILLS ST. CLAIRE COUPE	375	250
1925 HUDSON 7-PASSENGER SEDAN	675	475

40% Down Payment—12 Months to Pay Balance.

HAL B. REA MOTOR CAR CO.

HUPMOBILE DEALERS

5534 Baum Boulevard — Montrose 6600

OPEN SUNDAYS AND EVENINGS

AFTER-XMAS SALE

Prices reduced. Free storage till April 1st. Terms. Select your car during this sale for spring delivery

	Down Payment		Down Payment
'27 Chrysler Sedan	$300.00	'27 Buick Sedan	$400.00
'27 Nash Touring	320.00	'25 Dodge Sedan	225.00
'25 Buick Coach	255.00	'25 Studebaker Sedan	250.00
'26 Studebaker Coach	300.00	'26 Nash Coach	320.00
'25 Willys-Knight Sedan	240.00	'26 Hupp Sedan	280.00
'26 Chrysler Coach	175.00	'26 Ford Sedan	160.00
'26 Dodge Coupe	200.00	'25 Buick Touring	200.00
'25 Dodge Touring	125.00	'22 Franklin Touring	85.00

The following cars if sold for cash and no trade:

'23 Jordan Trng.	$125.00	'22 Stude. Trng.	$100.00	'24 Flint Trng.	$200.00
'24 Haynes Trng	275.00	'23 Stude. Coupe	250.00	'25 Chandler	450.00
'23 Maxwell Ch.	100.00	'24 Cleveland Ch	250.00	'23 Buick Coupe.	300.00

ALWAYS A SAFE PLACE TO BUY.

Buick Dealer **W. J. DIBLE** Buick Dealer

919-929 Penn Ave., Wilkinsburg. Franklin 8250.

Good Closed Chevrolets

for Bad Winter Months.

Coupes—1925-26 and 27's.

Coaches—1925-27 and 28's.

Sedans—1926 and 27's.

Cabriolets—1927's.

You will buy with the confidence that your investment is safeguarded here.

R. I. M. MOTORS CORP., 1362 Tennessee Ave., Dormont. Lehigh 1178.

OPEN EVENINGS AND SUNDAY.

NO DOWN PAYMENT

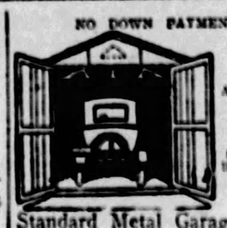

Metal Sterling Mfrs.

A call will bring our representative.

Phone Sterling 1075 or evenings Sterling 1636.

Standard Metal Garage Corp., SYCAMORE ST., ETNA, PA.

INCOME TAX SALE.

1928 Franklin Demi-Sedan. Wonderful condition throughout. Former price $495—Income Tax Sale Price $395.

PITTSBURGH MOTOR CORP., 7301 Penn ave., at Lexington. Hiland 6010. Open evenings and Sundays.

1926 MODEL Ford coupe; very good condition; new paint; $150. See Mr. White, 519 Water st. Court 0456.

MUST sell my 1924 Hudson Coach; good motor, new paint, seat covers, six good tires. 527 South Aiken Ave. Montrose 5586.

FOR COLD WEATHER.

DIAMOND GARAGES

No Down Payment Necessary

Come to Visit You

THE DIAMOND BDW MFG. CO. Court 6706-6785—Eve's Fr 1469-R. 124 Fourth Ave., Pittsburgh, Pa.

Need Money?

WE REFINANCE UNPAID BALANCES. WE FINANCE INDIVIDUAL OWNERS WITH CLEAR TITLES BUT FOR CASH PAY REPAIR BILLS

AUTOMOBILES

No interference with present use

ROOM 609, NIXON THEATER BLDG ATLANTIC 9025

INCOME TAX SALE.

1927 CHANDLER STANDARD COUPE.

Three-passenger; looks and runs like new car; this is a very comfortable business or pleasure car. Former price $750—Income Tax Sale Price $595.

PITTSBURGH MOTOR CORP., 7301 Penn ave., at Lexington. Hiland 6010. Open evenings and Sundays.

FRANKLIN SEDAN

A real bargain in a current model 5-pass. sedan, blue duco finish; car guaranteed; extra tire, bumpers, etc. Price $1,450; terms. See Crowley, 6042 Mayflower or 447 North Craig st.

1—1925 ESSEX Coach; 1 1926 Essex Coach; will take $350 for both; cars in A-1 condition. Montrose 1704.

CHRYSLER COACH 1926 Model 70

Run very little; tires and paint like new; lots of extras; has a trunk; price $700; terms. See Crowley, 6042 Mayflower or 447 North Craig st.

WE HAVE 3 late 1927 Chevrolet Coaches which we want to sell before the new model arrives; cars are in first-class condition; seat covers, bumpers, etc.; will sell one or all at $450 each or $186 down. B. F. Stout, 5710 Penn ave. Montrose 1704.

INCOME TAX SALE.

1925 CLEVELAND SEDAN.

As far as condition and prices are concerned, you do not need to look further; this sedan is as good as you will find any where at a low price. Former sale price $510—Income Tax Sale Price $390.

PITTSBURGH MOTOR CORP., 7301 Penn ave., at Lexington. Hiland 6010. Open evenings and Sundays.

MARMON CUSTOM BUILT SEDAN

4-wheel brakes; balloon tires, trunk; duco finish; can't tell it from new; price $1,600; terms. See Crowley, 6042 Mayflower or 447 North Craig st.

INCOME TAX SALE.

1927 CHANDLER MET. SEDAN.

A late model four-door sedan; a far better investment than a lower priced new car; four wheel brakes, front and rear bumpers, mirror, stop light, extra tire. Former sale price $1,250—Income Tax Sale Price $1,000. This week only.

PITTSBURGH MOTOR CORP., 7301 Penn ave., at Lexington. Hiland 6010. Open evenings and Sundays.

STUTZ 1927 SEDAN

Straight-8, new tires; car in first-class condition. Terms. See Crowley, 6042 Mayflower or 447 North Craig st.

WANTED—1926 Ford Coupe; must be reasonable and in good condition; cash; no dealers need answer. Phone Lehigh 2088.

HAVE 1925 Studebaker Special 6 Sedan; if sold at once will take $550; can finance. Call Montrose 5586.

RED 4-Passenger Coupe; very good condition, good tires; $125. See Mr. White, 519 Water st. Court 0456.

FRANKLIN 1927 SEDAN

5-pass. molestin gray finish; car run 5,500 miles; can't tell it from new; trade and terms. See Crowley, 6042 Mayflower or 447 North Craig st.

PEERLESS SIX SEDAN

1926 Series 80 model, 5-pass., duco finish, balloon tires; price right. See Crowley, 6042 Mayflower or 447 North Craig st.

1927 BUICK LIGHT SIX.

2-door sedan, A-1 condition, driven 9,000 miles, price $850. Carnegie 1232-J.

Meeting Notices 75

FIRST NATIONAL BANK AT PITTSBURGH

Northwestern Corner Fifth ave. and Wood st.

December 8, 1927

ELECTION—The annual meeting of the stockholders of the First National Bank at Pittsburgh, for the election of directors to serve during the ensuing year, and for the transaction of any other business which may properly come before the meeting, will be held at the banking house on Tuesday, January 10, 1928, between the hours of 12 noon and 1 o'clock p. m.

C. C. TAYLOR, Vice President and Cashier.

THE BANK OF PITTSBURGH National Association, Pittsburgh, Pa., Dec. 8, 1927

ELECTION—Notice is hereby given that the annual meeting of shareholders of the Bank of Pittsburgh, National Association will be held at the Banking House, 336 Fourth avenue, Pittsburgh, Pennsylvania, on Tuesday, January 10, 1928, between the hours of 11 o'clock a. m. and 12 o'clock noon, for the election of a board of directors to serve during the ensuing year and the transaction of any other business which may properly come before the meeting.

ALEX DUNBAR, Vice President and Cashier.

COMMONWEALTH TRUST COMPANY OF PITTSBURGH

Pittsburgh, Pa., December 27, 1927.

THE annual meeting of the stockholders of this company, for the election of directors and the transaction of such other business as may come before the meeting, will be held at the office of the company, Commonwealth Building, 312 Fourth ave., on Tuesday, January 17, 1928, between the hours of 2 and 3 p. m.

W. M. SHERIDAN, Secretary.

Dividend Notices 77

CITIZENS SAVINGS BANK OF PITTSBURGH,

December 8, 1927.

DIVIDEND—The board of directors of this bank has this day declared a quarterly dividend of five (5%) per cent on the capital stock, payable January 2, 1928, to stockholders of record at the close of business December 31, 1927. Checks will be mailed.

C. F. GARDNER, Secretary and Treasurer.

PEOPLES SAVINGS & TRUST COMPANY OF PITTSBURGH

Pittsburgh, Pa., December 8, 1927.

DIVIDEND—The Board of Directors of this company has this day declared a dividend of four (4) per cent (\$4 per share) on the capital stock, out of earnings, payable January 2nd, 1928, to stockholders of record at the close of business December 17, 1927. Checks will be mailed.

J. BOYD McKOWN, Treasurer.

Pittsburgh, Pa., December 23, 1927.

THE COLONIAL TRUST COMPANY.

THE board of directors of this company has today declared the regular quarterly dividend of $3.00 per share on the capital stock of the company, payable January 3, 1928, to stockholders of record at the close of business December 28, 1927. Checks will be mailed.

GEORGE A. YOUNG, Treasurer.

DUQUESNE NATIONAL BANK, Pittsburgh, Pa.

December 23, 1927.

The directors of this bank have this day declared the regular quarterly dividend of FOUR PER CENT (4%) on the capital stock, payable January 3, 1928, to stockholders of record December 31, 1927. Checks will be mailed.

DURBIN S. KERR, Cashier.

THE MARINE NATIONAL BANK, OF PITTSBURGH, PA.

DIVIDEND—The directors of this bank have this day declared the regular quarterly dividend of ONE AND THREE-QUARTERS PER CENT (1¾%) on the capital stock, payable January 3, 1928, to stockholders of record December 30, 1927. Checks will be mailed.

J. S. BROOKS, Cashier.

FARMERS DEPOSIT NATIONAL BANK, Pittsburgh, Pa., Dec. 13, 1927.

The Directors of this bank have this day declared a dividend of one and one-half per centum (1½%) on the capital stock, out of the earnings of the current quarter, to stockholders of record at the close of business December 31, 1927, payable January 3, 1928. Checks will be mailed.

S. H. JONES, Cashier.

Legal Notices 76

O. HICKS FRIEDMAN, Attorney-at-Law, 508 Grant st., Pittsburgh, Pa.

State of Pennsylvania, County of Allegheny, ss: In the Court of Common Pleas of Allegheny County, No. 2362, October term, 1927. Joseph Bordonaro vs. Amelia Bordonaro, in divorce a vinculo matrimonii: To Amelia Bordonaro, respondent: The subpena and alias subpena in the above case having been returned non est inventus, you are hereby notified and required to appear in the said Court of Common Pleas on the first Monday of January, A. D. 1928, to answer the petition and libel filed in said case.

ROBERT H. BRAUN, Sheriff.

THOS. M. MARSHALL, JR., Attorney-at-Law, Frick Bldg.

Notice is hereby given that letters testamentary on the estate of John Mahoney, deceased, late of N. S. Pittsburgh, Allegheny county, have been granted to the undersigned, to whom all persons indebted to said estate are to make immediate payment, those having claims or demands against same will make them known without delay.

MARY C. MALONEY, Executrix, 2444 Sipe st., Pittsburgh, Pa.

S. W. McGINNESS, Attorney-at-Law, Berger Building, Pittsburgh, Pa.

Notice is hereby given that letters testamentary durante absentia on the estate of Caroline S. Gardner, deceased, late of Pittsburgh, Allegheny county, have been granted to the undersigned, to whom all persons indebted to said estate are to make immediate payment, those having claims or demands against same will make them known without delay.

FRANK S. GARDNER, Executor durante absentia. Oliver Building, Pittsburgh, Pa.

WM. W. FORD, Attorney-at-Law, 471 Union Arcade.

Notice is hereby given that letters of administration on the estate of Bruce W. Lemmon, deceased, late of Pittsburgh, Allegheny county, have been granted to the undersigned, to whom all persons indebted to said estate are to make immediate payment, those having claims or demands against same will make them known without delay.

HARRIET H. LEMMON, Administratrix, 5709 Bartlett st., Pittsburgh, Pa.

THOMAS LEGGATE, Attorney-at-Law, 436 Fourth ave.

Notice is hereby given that letters testamentary on the estate of John P. Fink, deceased, late of Pittsburgh, Allegheny county, have been granted to the undersigned, to whom all persons indebted to said estate are to make immediate payment, those having claims or demands against same will make them known without delay.

MARY AGNES LEY, Administratrix, 1182 Franklin ave., Wilkinsburg, Pa.

WARREN H. VAN KIRK, Attorney-at-Law, 210 Grant st., Pittsburgh, Pa.

Notice is hereby given that letters testamentary on the estate of Albert F. Beck, deceased, late of Pittsburgh, Allegheny county, have been granted to the undersigned, to whom all persons indebted to said estate are to make immediate payment, those having claims or demands against same will make them known without delay.

EMMA BECK, Administratrix, 5548 Evergreen road, Pittsburgh, Pa.

WILLIAM L. JACOB, Attorney-at-Law, 436 Diamond st., Pittsburgh, Pa.

Notice that letters of administration on the estate of Rudolph N. Heiser, deceased, late of McKees Rocks, Allegheny county, having been granted, all persons indebted to said estate are to make payment, those having claims will make them known to

WILHELMINA HEISER, Administratrix, 621 Frank St., McKees Rocks, Pa.

Legal Notices 76

J. L. WEINSTEIN, Attorney-at-Law, No. 25 West Grant avenue, Bellevue, Pa.

In the Court of Common Pleas of Allegheny county, state of Pennsylvania, ss: No. 967 October Term, 1927. Rudolph Biascovic vs. Amelia Biascovic, in divorce a vinculo matrimonii. To Amelia Biascovic, respondent: You will please take notice that the above case has been put at issue and that testimony will be taken by the said court at the City-County Building, Pittsburgh, Pa., when it comes up in its turn on the trial list, or as soon thereafter as suits the convenience of the court, when and where you may attend if you see proper.

J. L. WEINSTEIN, Attorney for Libellant.

ELMER J. WAHL, Attorney-at-Law, No. 403 Berger Building, Pittsburgh, Pa.

In the Court of Common Pleas of Allegheny county, state of Pennsylvania, ss: No. 4104 July Term, 1927. Rose C. Driscoll vs. Paul R. Driscoll, in divorce a vinculo matrimonii. To Paul R. Driscoll, respondent: You will please take notice that the above case has been put at issue and that testimony will be taken by the said court at the City-County Building, Pittsburgh, Pa., when it comes up in its turn on the trial list, or as soon thereafter as suits the convenience of the court, when and where you may attend if you see proper.

ELMER J. WAHL, Attorney for Libellant.

CHAS. A. WOODS, Attorney-at-Law, Union Trust Bldg.

Notice is hereby given that letter testamentary on the estate of Edward A. Woods, deceased, late of Edgewood, Allegheny county, have been granted to the undersigned, to whom all persons indebted to said estate are to make immediate payment, those having claims or demands against same will make them known without delay.

PEOPLES SAVINGS AND TRUST COMPANY OF PITTSBURGH, Executor, Fourth and Wood st., Pittsburgh, Pa.

W. F. STADTLANDER, Attorney-at-Law, 702 Frick Bldg.

Notice is hereby given that letters testamentary on the estate of W. F. Self, also known as William F. Self deceased, late of Pittsburgh, Allegheny county, have been granted to the undersigned, to whom all persons indebted to said estate are to make immediate payment, those having claims or demands against same will make them known without delay.

ANNIE M. McCLELLAND, Executrix, 5023 East st., N. S. Pittsburgh, Pa.

WM. W. FORD, Attorney-at-Law, 471 Union Trust Bldg.

Notice is hereby given that letters testamentary on the estate of Charles W. Gray, deceased, late of McKeesport, Allegheny county, have been granted to the undersigned, to whom all persons indebted to said estate are to make immediate payment, those having claims or demands against same will make them known without delay.

EDITH MILLIGAN GRAY, THOMAS R. GRAY, WILLIAM W. FORD, Executors, 471 Union Trust Bldg., Pittsburgh, Pa.

SION B. SMITH, Attorney-at-Law, No. 2216 Oliver Building, Pittsburgh, Pa.

Notice is hereby given that letters testamentary on the estate of Margaret A. Chadwick, deceased, late of Pittsburgh, Allegheny county, have been granted to the undersigned, to whom all persons indebted to said estate are to make immediate payment, those having claims or demands against same will make them known without delay.

FREDERICK C. McKEE, SION B. SMITH, Executors, 2216 Oliver Building, Pittsburgh, Pa.

JAMES M. LAWRENCE, Attorney-at-Law, 611 Berger Bldg., Pittsburgh, Pa.

State of Pennsylvania, County of Allegheny, ss: In the Court of Common Pleas of Allegheny County, No. 2216 October Term, 1927. E. R. Long vs. Eleanor Garrison Long in divorce a vinculo matrimonii. To Eleanor Garrison Long, respondent: The subpena and alias subpena in the above case having been returned non est inventus, you are hereby notified and required to appear in the said Court of Common Pleas on the first Monday of February, A. D. 1928, to answer the petition and libel filed in said case.

ROBERT H. BRAUN, Sheriff.

Legal Notices 76

JAMES E. HINDMAN, Attorney-at-Law, State Theater Building, Pittsburgh, Pa.

Notice is hereby given that letters of administration on the estate of Amos Miller, deceased, late of Wilkinsburg, Allegheny county, have been granted to the undersigned, to whom all persons indebted to said estate are to make immediate payment, those having claims or demands against same will make them known without delay.

THE COMMONWEALTH TRUST COMPANY OF PITTSBURGH, Administrator, 312 Fourth avenue, Pittsburgh, Pa.

EDW. SHEINBERG, Attorney-at-Law, Berger Bldg.

Notice is hereby given that letters of administration on the estate of Tony Moreno, deceased, late of McKeesport, Allegheny county, have been granted to the undersigned, to whom all persons indebted to said estate are to make immediate payment, those having claims or demands against same will make them known without delay.

ANGELINO MORENO, Administratrix, 617 Levine st., Wilmerding, Pa.

STEWART M. CUNNINGHAM, Attorney-at-Law, 1311 Berger Bldg.

Notice is hereby given that ancillary letters of administration C. T. A., on the estate of Mary Loretta Flaherty, deceased, late of Detroit, Michigan, have been granted to the undersigned, to whom all persons indebted to said estate are to make immediate payment, those having claims or demands against same will make them known without delay.

P. G. FLAHERTY, Administrator Ancillary C. T. A., 225 James st., Turtle Creek, Pa.

THOS. E. FINLEY, Attorney-at-Law, 301 Berger Bldg.

Notice is hereby given that letters of administration C. T. A., on the estate of Richard Cooper, deceased, late of Findlay township, Allegheny county, have been granted to the undersigned, to whom all persons indebted to said estate are to make immediate payment, those having claims or demands against same will make them known without delay.

RICHARD C. HAMILTON, Administrator D. B. N. C. T. A., Clinton, Pa.

WALTER P. RAINBOW, Attorney-at-Law, 715 Park Bldg.

Notice is hereby given that letters of administration on the estate of Joseph Wehner deceased, late of Pittsburgh, Allegheny county, have been granted to the undersigned, to whom all persons indebted to said estate are to make immediate payment, those having claims or demands against same will make them known without delay.

ANNIE C. WICHSER, Administratrix, 1830 Lowrie st., Pittsburgh, Pa.

NOTICE is hereby given that letters of administration on the estate of Evelyn F. Carroll otherwise known as Jean Carroll deceased, late of Wilkinsburg, Allegheny county, have been granted to the undersigned, to whom all persons indebted to said estate are to make immediate payment, those having claims or demands against same will make them known without delay.

THE COMMONWEALTH TRUST COMPANY OF PITTSBURGH, Administrator, 312 Fourth ave., Pittsburgh, Pa.

A. B. ANONBI, Attorney-at-Law, Peoples Bank Bldg.

Notice is hereby given that letters testamentary on the estate of August C. Schmidt, deceased, late of Pittsburgh, Allegheny county, have been granted to the undersigned, to whom all persons indebted to said estate are to make immediate payment, those having claims or demands against same will make them known without delay.

LAURA L. SCHODDE, Executrix, 1511 Federal st., N. S., Pittsburgh, Pa.

THOS. L. KANE, Attorney-at-Law, 1315 Berger Bldg.

Notice is hereby given that letters testamentary on the estate of Susan Lucas Phillips, deceased, late of Pittsburgh, Allegheny county, have been granted to the undersigned, to whom all persons indebted to said estate are to make immediate payment, those having claims or demands against same will make them known without delay.

EMMA HEISEL, Executrix, 811 Delaware ave., Oakmont, Pa.

GEORGE L. SUTTER, Attorney-at-Law, 903 Jones Law Bldg., Pittsburgh, Pa.

Notice that letters testamentary on the estate of Anna Dora Theisen, deceased, late of Pittsburgh, Allegheny county, having been granted all persons indebted to said estate are to make payment, those having claims will make them known to

WILLIAM C. THEISEN, Executor, 1922 Sidney st, Pittsburgh, Pa.

Official—Miscellaneous 84

U. S. ENGINEER OFFICE, Cincinnati, Ohio. Sealed bids in triplicate will be received until 10 a. m. (Eastern Time), January 16, 1928, and then opened for furnishing all labor and materials and constructing and delivering cast steel wicket boxes. Further information on application.

BARNEY GOOGLE AND SPARK PLUG — Barney Mixed Geography

YOU WANT TO GET OFF, EH? SO THAT'S WOT YOU WUZ MAKIN ALL THE RUMPUS ABOUT ? WELL THERE YOU ARE!
NOW YOU'RE OFF AND SEE THAT YOU DON'T GET BACK ON.
OW
"THE BIG BUM" IF I HAD THE PRICE OF A TWO CENT STAMP I'D WRITE TO THE PRESIDENT OF THAT R.R. AND TELL HIM HIS BRAKEMEN ARE A BUNCH OF GORILLAS"
SAY, KID, WHAT TOWN IS THIS?
DIS AM CLOSE TO ST PETERSBURG, SUH
HOLY MACKEREL!!
I'M IN RUSSIA!!
12 28
ST PETERSBURG, FLA

THE BUNGLE FAMILY — Lesson No. 999

MY FOOLISH QUESTION FROLIC WITH THE POLICE LADDIES SURE OPENED THE EYES OF OLD BENJAMIN BUNGLE'S SON ON SO CALLED FRIENDS! WHILE I WAS IN THAT HOOSEGOW EXACTLY TWO FRIENDS CALLED ON ME. I OWED MONEY TO ONE AND THE OTHER BABY WAS TRYING TO BORROW SOME.
ANYTHING YOUR FRIENDS DO IS NEVER A SURPRISE TO ONE MEMBER OF THIS FAMILY.
FROM HERE ON THOSE HIGH-PRESSURE SALESMEN WHO HAVE BEEN CALLING ME OLD PAL AND SO FORTH WILL LOOK TO ME LIKE JUST SO MANY BROTHERS-IN-LAW.
WELL, I NEEDN'T REMIND YOU WHO TOLD YOU ABOUT THIS SITUATION YEARS AGO.
AFTER THIS, TO ME, A FRIEND IS JUST SOMEBODY GOING UNDER AN ASSUMED NAME. I'LL PROBABLY BE KNOWN AS HARD-BOILED GEORGE BUT AT LEAST I CAN STOP COLLECTING THOSE OBLONG PIECES OF PAPER THAT COMES BACK FROM THE BANK WITH INSUFFICIENT FUNDS STAMPED ON 'EM.
YOU'VE BEEN GOING TO GET RID OF ALL YOUR NO GOOD FRIENDS EVER SINCE I MET YOU.
AND EVERY YEAR THE NUMBER OF SILLY LOOKING MEN WHO HOLLER HELLO KID, AND THINGS LIKE THAT ON THE STREET, IS LARGER.
WELL, I'VE LEARNED MY LESSON. FROM HERE ON I'LL PROBABLY BE AS POPULAR AS A SMALL DOGCATCHER BUT I'LL BE CURED OF THE NOTION THAT IF MY HOUSE CAUGHT ON FIRE MY FRIENDS WOULD GET HERE BEFORE THE FIRE DEPARTMENT. FRIENDSHIP IS MERELY THE ANGLE WORM THAT A LOT OF SMART BABIES PUT ON THEIR HOOKS WHEN THEY'RE FISHING FOR BUSINESS.

ELLA CINDERS — Proof By Wireless

The man whose bumper bagged Ella-Asa Kadds-turned out to be John Smith's business partner-or so he says.....
MR. SMITH IS IN LONDON ON BUSINESS—IN HIS ABSENCE I AM EMPOWERED TO HANDLE ANY MATTERS OF INTEREST TO HIM. I THINK WE SHOULD GET TOGETHER ABOUT THIS RADIUM MAP! AND ISN'T THAT JUST WHERE WE ARE NOW?
IT'S ALL VERY WELL, BUT HOW DO I KNOW THAT YOU REALLY ARE JOHN SMITH'S PARTNER? YOU MAY BE AS STRAIGHT AS A WOODEN LEG—OR AS CROOKED AS A COWPATH!
MY LIFE IS AN OPEN PAGE FOR YOU TO READ—AND THERE ARE NO BLOTS ON IT, EITHER! LOOK ME UP—I'LL FURNISH CHARACTER, FINANCIAL, AND SOCIAL REFERENCES.
I HAVE IT! TOMORROW I'LL CALL JOHN BY TRANSATLANTIC WIRELESS TELEPHONE, AND YOU CAN TALK TO HIM YOURSELF. HE'S AT THE HOTEL MELFORD!
GREAT! SENDING MY VOICE TO EUROPE WILL BE ALMOST AS GOOD AS GOING ALONG MYSELF!
NOW WE'LL SEE! Maybe Kadds is John Smith's partner!

FABLES IN SLANG — By GEORGE ADE

THE FABLE OF THE REGULAR KIND OF PLACE
BOARDERS TAKEN
A TALL QUEEN WALKED INTO A BOARDING HOUSE WITH $1200 WORTH OF CLOTHES THAT FIT HER EVERYWHERE ALL THE TIME
SHE HAD A WATCH-ME KIND OF WALK, AND WHEN SHE CAME IN THE GRASS WIDOW CURLED UP LIKE AN AUTUMN LEAF.
THE MEN WERE GOOGLE-EYED—THE HELP RAN INTO CHAIRS, DROPPING IMPORTANT PARTS OF THE MENU
THEN THE LANDLADY ANNOUNCED THAT THE QUEEN WAS IN TOWN SHOPPING, AND HER HUSBAND WOULD BE UP ON THE NEXT TRAIN—FIVE MEN FELL UNDER THE TABLE!
MORAL
NOTHING EVER HAPPENS AT A BOARDING HOUSE!
HELFANT

DUMB DORA — Something Practical Wanted

CAN YOU BEAT IT? NOT A CUSTOMER SINCE WE OPENED—AND ME WITH EVERY CENT I HAVE IN THE WORLD INVESTED IN THIS BEADED-BAG SHOP
I'LL BET IT'S ON ACCOUNT OF THE HIGH TARIFF—OR THE LOW TARIFF OR SOMETHING—I BELIEVE I'LL WRITE TO WASHINGTON ABOUT IT.
SH-H-H-H! LOOK ROD—A CUSTOMER!!
I WANT TWO DOZEN BAGS!
OH BABY—TWO DOZEN!—OUR SHOP'S GOING TO BE A SUCCESS!!
GET DOWN THOSE IMPORTED HAND-WORKED ONES, ROD!
NAW! NAW! I MEAN THOSE BURLAP BAGS—FOR POTATOES!!
1927 Premier Syndicate, Inc.
CHIC YOUNG

JERRY ON THE JOB — Offering an Exhibition

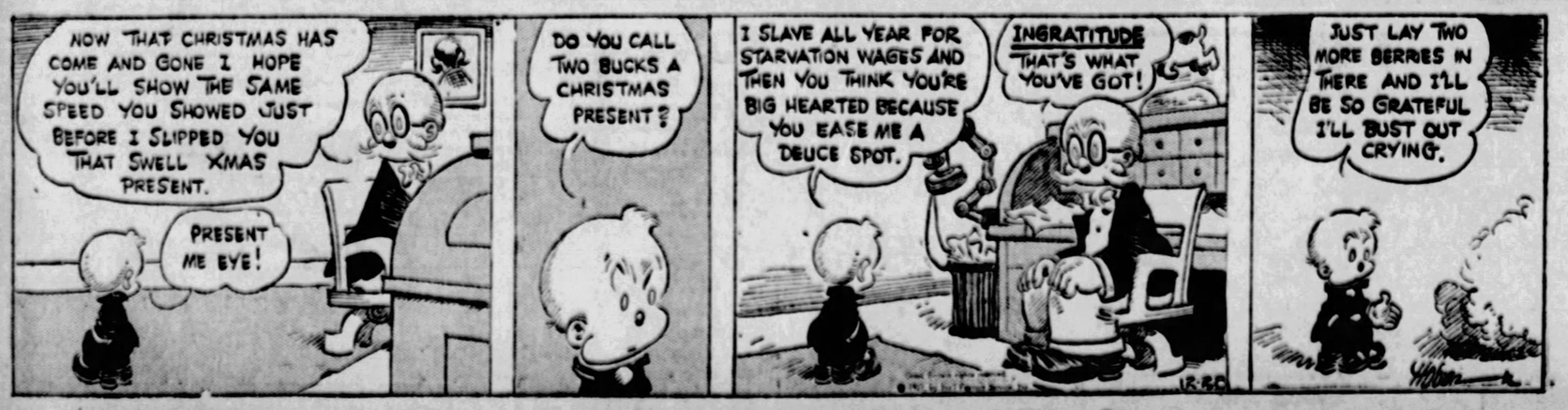
NOW THAT CHRISTMAS HAS COME AND GONE I HOPE YOU'LL SHOW THE SAME SPEED YOU SHOWED JUST BEFORE I SLIPPED YOU THAT SWELL XMAS PRESENT.
PRESENT ME EYE!
DO YOU CALL TWO BUCKS A CHRISTMAS PRESENT?
I SLAVE ALL YEAR FOR STARVATION WAGES AND THEN YOU THINK YOU'RE BIG HEARTED BECAUSE YOU EASE ME A DEUCE SPOT.
INGRATITUDE THAT'S WHAT YOU'VE GOT!
JUST LAY TWO MORE BERRIES IN THERE AND I'LL BE SO GRATEFUL I'LL BUST OUT CRYING.

COOK-COOS by Ted Cook

(Copyright, 1927.)

Says the Rev. Mr. Wiley—"There may be nothing in a name—but the older the gal, the more kick she seems to get out of being called 'Baby'."

* * *

Wurst Pun Ed.
Dear Sir:
Perhaps they call it Scotch because so many are hilt.
—Ex-President Fillmore.

* * *

A fellow in Michigan has set out to play one round of golf on every course in the world.

There are a lot of golfers who ought to be made to follow his example.

* * *

Pity poor Rosella Tate,
A damsel sadly out of date,
Her sole idea of reparted
Is "Attaboy!" and "Hully gee."
—W. M. A.

* * *

Business is so quiet in the bowling alley that you can't hear a pin drop.

* * *

Simile—"As frequent as a movie star's wedding anniversary."
—W. M. W.

* * *

FAMOUS LAST WORDS
If you don't mind, I'll slip off my shoes.

A PLEA THAT GOES STRAIGHT TO MISTER FRISBY'S HEART

Famous portrait, "Congressman Frisby in His Prime," which he has offered to Queen Marie of Rumania if she will let bygones be bygones.

Dear Mr. Frisby: In addition to the fearless stand you took in the drive to do your Christmas shipping early—why not urge your loyal followers to SEND their Christmas presents early, hereafter. This would eliminate the dissatisfaction caused by trying to exchange gifts around January 1st, and having a shopworn, picked over mess from which to make your selection.

If you will do this, Mr. Frisby, I promise to use my influence (and don't forget, that I am chairwoman of our Tuesday Forenoon Club) to swing the club in an entire body for you on election day. That is, I can swing the better element. But there are some of those women who won't listen to reason, and just to spite me would vote for McKinley or someone.

Yours for earlier and better Xmas Gifts,
Grayce Maye Donkee,
Chrwmn. Tues. Frn. Club.

* * *

VOLSTEAD MOTHER GOOSE

There was a man in our town,
And he was wondrous wise;
A bootlegger sold him some pre-war stuff,
And he lost the sight of his eyes.
—M. R.

The Thimble Theater
A Fast Worker

MR. LOTTS HAS A BAD CASE OF RADIOTOSIS—HE'S NOT RESPONSIBLE FOR WHAT HE DOES AND HE WON'T GET OVER IT TILL HE FORGETS ABOUT RADIO
TOO BAD
THERE'S MR. LOTTS NOW HE'S GOING OVER TO MY RADIO STORE—HURRY HENRY
WE'VE GOT TO GET AHEAD OF HIM OR SWIFTY WILL TAKE ADVANTAGE OF HIM AND SELL HIM EVERYTHING IN THE HOUSE
HE BEAT US, BUT ONLY BY ABOUT A MINUTE
DING DING
YARD
12-28

Kabibble Kabaret—By Hershfield

Registered U. S. Patent Office—Copyright, 1927, International Feature Service, Inc.

DEAR MR. KABIBBLE,
ARE ALL BLONDES DECEITFUL?
= L.N.O
ALL BLONDES ARE NOT BLONDES!
12-28

Her Game

"I had splendid luck this morning. I did the nine holes in par," said the girl golfer.

Her father looked dubious.

"I did," she insisted. "Of course it was par. Haven't you always told me that par is a hundred?"

Feline Discrimination

Maid (at whose mercy Jones is left while his wife is on holiday): "I'm sorry there's only dry toast for your breakfast this morning. I put two kippers in the larder last night, but the cat got in and walked off with yours."

BRINGING UP FATHER — Can't Do Without It

BUT MR JIGGS YOUR WIFE INSISTS ON ME SHOWING HER THIS HOUSE I'M ONLY THE AGENT AND MUST DO AS I'M TOLD
ALL RIGHT BUT I WANT YOU TO UNDERSTAND THAT I'M NOT IN THE MARKET TO BUY ANY HOUSE
OH THIS IS JUST LOVELY
NOW OFF THE RECEPTION ROOM IS THE LIBRARY AND MASTER BED ROOM
JUST SEE THE VIEW
IT'S WONDERFUL REALLY IT MAKES ME SPEECHLESS
YOU REALLY LIKE THE HOUSE AND WANT TO BUY IT?
YEP IF THAT VIEW MAKES MY WIFE SPEECHLESS I'M GONNA BE THE OWNER OF THIS SHACK
12-28
© 1927 by Int'l Feature Service, Inc. Great Britain rights reserved

TILLIE THE TOILER — She Believes in Preparedness

I'M GLAD YOU'RE GOING TO STAY HOME TONIGHT TILLIE
YES MUMSY - I'M GONNA STUDY MY FRENCH LESSON - MR. LA FLEUR FROM OUR PARIS FACTORY WILL BE HERE ANY DAY NOW
LISTEN MUMSY DEAR WILL YOU PLEASE BRING ME MY FRENCH-ENGLISH DICTIONARY? IT'S ON THE DINING ROOM TABLE - I'M ALL COMFY HERE NOW
DO YOU WANT THIS MENU WITH IT?
YES - THAT'S THE MOST IMPORTANT THING ABOUT MY FRENCH LESSON - IT'S A BILL OF FARE IN FRENCH - I'M GOING TO TRANSLATE THE NAMES OF THE DISHES
NEVER HEARD OF STUDYING FRENCH FROM ONE OF THESE
YOU SEE, WHEN MR. LA FLEUR GETS HERE, I EXPECT TO BE TAKEN OUT TO DINNER QUITE OFTEN, SO I WANT TO BE PREPARED
IT'S BEYOND ME
RUSS WESTOVER
12-28

THE NEBBS — Nothing Is Too Good

THIS IS RUDY'S BROTHER-IN-LAW ERNIE, COME TO SPEND THE HOLIDAYS WITH THE NEBBS - YOU CAN TELL WHAT KIND OF A GUY HE IS TO LEAVE HIS WIFE AT HOME AND COME AWAY OVER THE HOLIDAYS.
SAY - THAT ROOM YOU GAVE ME IS THE WORST IN THE HOUSE! - RIGHT NEXT TO THE FREIGHT ELEVATOR AND THAT PORTER IS JOY-RIDING MOST OF THE TIME TO KEEP FROM WORKING - I WANT ANOTHER ROOM!
THAT WAS THE ROOM MR NEBB ASSIGNED YOU - YOU WILL HAVE TO SEE HIM, MR. DUMPTY.
SAY, WHAT'S THE IDEA OF GIVING ME THAT ROOM NEXT TO THE FREIGHT ELEVATOR WITH ONE WINDOW ON THE COURT? THAT WOULD BE A DIRTY TRICK TO PLAY ON A TRAMP!
THAT'S THE BEST WE CAN DO - WE'RE FILLED UP - MAYBE IF YOU COME BACK IN A COUPLE OF YEARS WE COULD FIND SOMETHING BETTER FOR YOU.
THAT'S A WISE CRACK FROM A HOLLOW HEAD - COME ON, DIG UP AN OUTSIDE ROOM WITH A BATH - YOU GOT PLENTY LOOSE ONES!
CAN'T BE DONE JUST NOW BUT THE CLERK CAN GET YOU A GOOD RESERVATION ON THE TRAIN OUT - IN THE MEANTIME I'LL ASK THE FREIGHT ELEVATOR OPERATOR TO GO BY YOUR FLOOR IN FIRST SPEED AND AS QUIETLY AS POSSIBLE.
12-28
(Copyright, 1927, by The Bell Syndicate, Inc.) Trade Mark Reg. U. S. Pat. Office
W. A. Carlson

POLLY AND HER PALS — Verbal Corroboration

I'LL SWEAR THERE'S A BURGLAR DOWN STAIRS!
ME, TOO!
I THINK IT'S A LOTTA WHOEY MYSELF!
ANSWER ME, ER I'LL SHOOT!!! IS ANYBUDDY DOWNSTAIRS?
NO!
SEE? I TOLDJA SO!
CLIFF STERRETT 12-28

KRAZY KAT — A Stilled Comet

THERE IS THIS TO BE SAID ABOUT THE 'MOON' 'IGNATZ' - IT WILL WEX - AND IT WILL WANE
A VERITY NOT ENTIRELY BEREFT OF TRUTH, 'KRAZY'
THAT WEXING AND WANING IS A PRETTY CUSTOM NOT INJOYED BY THE 'SUN'
A TRUTH OF A SURETY, A TRUTH INDEED
AND YET THERE IS THIS TO BE SAID OF THE SUN 'IGNATZ'
THIS, SAY YOU, PRAY, WHAT THIS?
IT WILL RISE, AND IT WILL SET
SUN.
IN DEED
IN DEED --
IR-RB
HERRIMAN

ABIE THE AGENT — Action

PHOOY
SINCE I GOT IN THE MOVING PICTURE BUSINESS, EVERYBODY WRITES SCENARIO WRITING! FOR ME TO READ
WHILE WE'RE STANDING HERE, ABE - YOU CAN READ IT IN A FEW MINUTES!!
WHAT DO YOU THINK OF THE STORY - IT REALLY HAPPENED TO ME!!
SHOW IT TO SOME BIG GUY, THEN SOMETHING WILL HAPPEN TO YOU!!

BUGS BAER

Work's Dummy Resigns; Collier Out-Dumbs Him

By Arthur "Bugs" Baer

WORK'S Dummy: I have admired your articles. In fact, they are my main reason for reading the Police Gazette. You refer to yourself as the champion bridge dummy. You were a champion dummy at anything you ever started.

If you will translate this letter into intelligent statistics, you will discover that I am hurling a challenge at you to play me a game of double dummy—to be held in private in any public park that you are allowed to enter—for as much money as you can afford to owe—the money to be deposited with Mary Hampton and Eddie Deutsch—for safe keeping.

ARTHUR "BUGS" BAER.

For my kibbitzers and demonstrators I have selected Eddie O'Brien, Harry Akst and Will Mahoney. The game is to be played on the same night the bids are made. The playing cards are to be made by the American Tin Roofing Company as I hear you have the reputation of tearing up a dozen packs of cards a night.

Yours, for clean, amateur playing,
WILLIAM COLLIER.

This is the insult that straightens out the camel's back. If Mr. Collier is so good why did the Lotus Club give us a cane for Christmas while all he got was a Japanese shoe horn?

The game of double dummy is not enough. We must play four dummies or none. Collier's claim that the game is to be played on the night the bids are made is a violation of the rights of bridge players. We admit that we have made a mistake or two million, but we never yet have taken a quinine pill for a partner's headache.

We understand that Collier is only a Class B dummy. He will have to get dumber before he can challenge us. In spite of the fact that we have been Work's dummy for 30 years we feel that we do not get the respect due to our sunken condition.

Therefore, there will be no more bridge lessons given free to the public. After this, they will have to think up their own mistakes. From now on, we give up the fourth hand at bridge and play the first hand at the morning waffles.

THIS IS THE LAST OF A SERIES OF UNINTERESTING ARTICLES ON BRIDGE WRITTEN BECAUSE IT WAS EASY AND DIDN'T REQUIRE ANY THINKING BY ARTHUR BUGS BAER. THE EDITOR GOT AFTER HIM AND SAID, "IF YOU WANT A VACATION, DON'T SPEND IT WRITING."

(Copyright, 1927.)

"You Said It, Marceline!"

By MARCELINE d'ALROY

ON "THE STONE WALLS OF MATRIMONY"

Many PEOPLE have so LITTLE
To think of they 'ust
Can't stand themselves
ALONE. So they FALL in
LOVE. Of course, to
Fall in love is EASY,
But to LOVE—ah! that's
Different! When two PEOPLE
Love too YOUNG they often
Imagine MARRIAGE is a
ROSY path off the hard Road
Of LIFE, that will LEAD them
Ultimately to JOY and
Happiness; so, BLINDED by
The VISION, they rush
HEADLONG up the lane.
Some find HAPPINESS,
Not because it was WAITING
For them, but because they
BROUGHT it with them.
But often, the rosy PATH of
Marriage ends
In a STONE wall of
INDIFFERENCE, compromise
Or RESIGNATION. It seems,
Finally, all HUSBANDS become
WALLS of some kind to
Their wives. Then FOOLISH
wives
Beat against them and
Only HURT THEMSELVES.
But CLEVER women always
know
How to get ROUND them.

(Copyright, 1927, by Premier Syndicate, Inc.)

Today's Cross-Word Puzzle

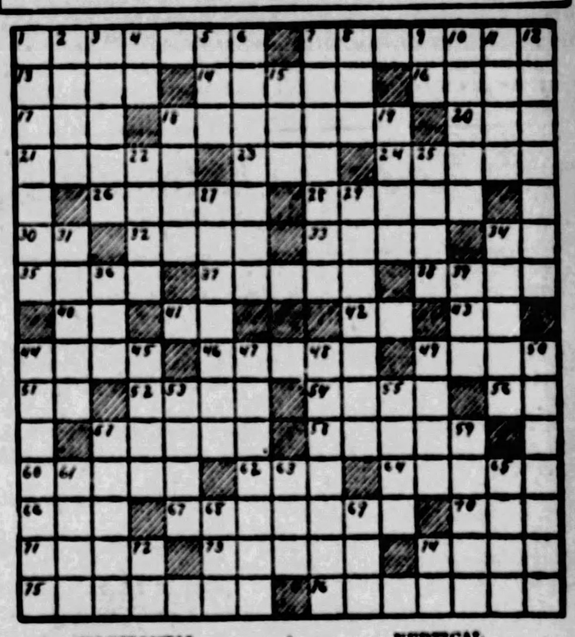

HORIZONTAL

1—a breast-work
7—has sufficient means for
12—tumult
14—ascended
16—part of body
17—bustle
18—trimming off superfluous branches
20—fermented beverage
21—to emit
23—human beings
26—more infrequent
28—walk on heavily
29—images
30—provided that
32—adhesive preparation
33—fresh information
34—you and I
35—alleviate
37—a metal
39—at an end
40—execute
41—that thing
42—aloft
43—within
44—inclination
46—made mistake
49—passing fashions
51—personal pronoun
52—rabbit
54—measure; apportion
56—in such manner
57—middle part of any object
58—prepares for publication
60—incline
62—possess
64—state of tranquility
66—measure of weight
67—long or measured steps
70—sailor (colloq.)
71—paradise
73—aquatic animal
74—unaspirated
75—has recourse to
76—deprived of official rank

VERTICAL

1—tract of treeless land
2—succors
3—to perch upon
4—near
5—spike of corn
6—wind instrument
7—stupid
8—bog
9—preposition
10—vociferates
11—deal out scantily
12—more severe
15—undivided
18—resound
19—raise by cultivation
22—drive; impel
25—in addition
27—summons and gathers together
29—deceived
31—loses freshness
34—betakes oneself
36—male child
38—by way of
44—one who rends open forcefully
45—particle expressing comparison
47—replies sharply
48—corrected
49—honor with festivities
50—became grave or thoughtful
53—islets
55—tilts
57—declines gradually
59—surfeits
61—vein of metal
63—humor
65—walking-stick
68—small child
69—sooner than
72—a denial
74—observed

Herewith is the solution to yesterday's puzzle:

(Copyright, 1927, King Features Synd., Inc.)

WHY PITTSBURGH IS GREAT
It Is One of the World's Best Markets for Life Insurance

THE SUN-TELEGRAPH

BE A PITTSBURGH BOOSTER
To Your Friends in Other Cities

WEDNESDAY, DECEMBER 28, 1927

Established 1927, by the Pitt Publishing Company, Gazette Square, Pittsburgh, Pa. President, William Randolph Hearst; Vice-President and Publisher, H. M. Bitner; Secretary and Treasurer, A. W. Clark; Managing Editor, C. W. Danziger; Business Manager, T. R. Williams. Entered as second class matter at the postoffice at Pittsburgh, Pa.

National advertising representatives—Paul Block, Inc., 247 Park avenue, New York; Century Bldg., Chicago; General Motors Bldg., Detroit; Little Bldg., Boston; Commonwealth Trust Bldg., Philadelphia.

The Associated Press is exclusively entitled to the use for re-publication of all news credited to it or not otherwise credited in this paper and also the local news published herein. All rights of re-publication of special dispatches herein are also reserved.

A Church Like an Organ

What OTHER Design Would You Suggest?

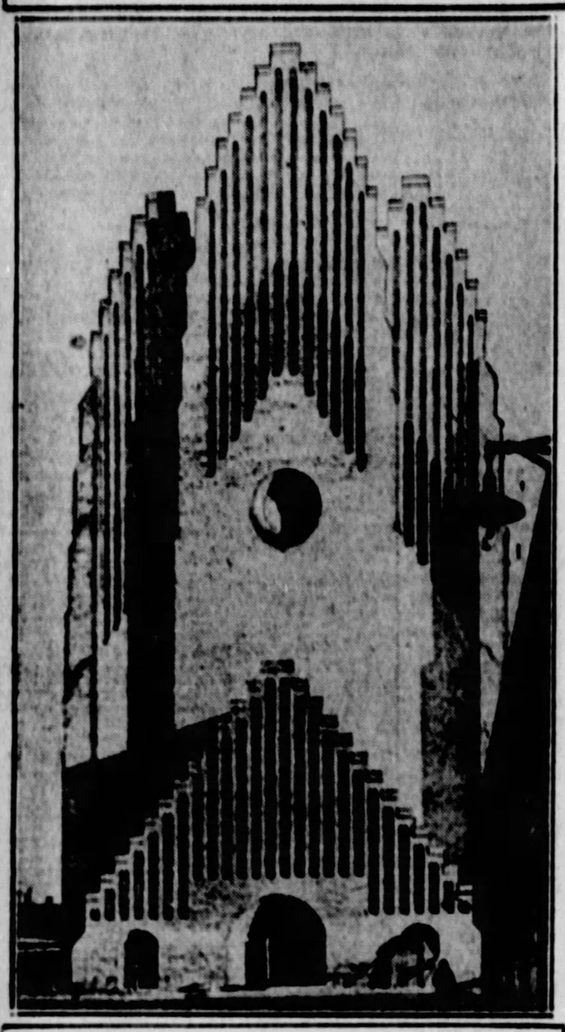

A NEW DANISH CHURCH OF STRANGE DESIGN.

These are days of architectural novelties, cubistic art, towering skyscrapers, crouching bungalows, strange Einstein sculpture.

And this is one of the most striking architectural novelties, built in Copenhagen, Denmark.

It is a church made to resemble a great organ. The door is at the bottom of the organ, and the pipes form a sort of church spire.

Perhaps it will impress those that worship, making them feel that they have entered the very spirit and temple of sacred music.

It will certainly interest the children that see it, and those that like strange things.

If this fashion should spread, many interesting designs for church facades may be devised. What would be YOUR selection?

Would you suggest a church made in imitation of a huge angel with spreading wings, the entrance to the church being between the feet of the angel? Or perhaps a church to look like a pair of gates 200 feet high, symbolical of the gates of heaven?

Or would you prefer something more striking, a representation of Abraham's bosom, with Lazarus sitting there, very contented, and a suggestion that churchgoers might also make that trip? You might even have a church shaped like a Christmas tree. Many possibilities, once novelty takes.

However, the old-fashioned church, its steeple pointing to all parts of the sky, as the earth turns around, satisfies the majority.

We Know the Automobile

Soon We'll Know About Airplane

Colorado proposes to give Chicago, Detroit, San Diego and other cities a race for the country's aviation championship.

Mr. and Mrs. A. E. Humphries, of Denver, decide that an airplane is the thing for traveling, and their Fokker-Universal airplane, especially arranged for high altitude flying with a 425-horsepower motor, flew from New York to Denver in 18 flying hours.

There is nothing BUT "high flying" in Colorado for when you are on the ground you are already eight or ten thousand feet up.

Nobody could imagine what automobiles would do for local transportation. We know NOW.

Nobody can imagine what flying machines will do in long-distance transportation.

But we SHALL know in a few years. In winter some will fly from Denver for sea baths at Miami, others will fly to San Diego or New Orleans. Those with a week to spare will fly over to the Lido, on the Adriatic, where the ladies of Europe sit on the beach in their queerly spelled pyjamas. We shall all fly soon.

More Speed for Boats

They Would Need It in War

Princess Xenia, married to a rich young American, William B. Leeds, traveled 63 miles an hour in a speedboat 38 feet long. She hopes, waves consenting, to go from New York to San Francisco by water in six days. That might cause railroad management to speed up a little.

Boat building is almost as backward as farming, so far as science goes. The speed of Mrs. Leeds' little 38-foot boat is increased from 47 to 63 miles an hour by the use of a horizontal duralumin plane six feet long, four feet wide, attached to the boat at the stern, a few inches below the water line.

Johannes Plum, Danish inventor of the speed-giving "flake," thinks it can be used on small war vessels. They will need it when, in REAL war, they meet airplanes going 300 miles an hour.

Men Dislike Killing

1,000 Zlotys Per Hanging

Dislike of the death penalty spreads gradually over the earth. Men no longer enjoy killing other men, "just for the fun of it," at least in Western countries. When men from the North captured Rome they threw women and the children out of the windows to hear the noise they made, torturing men to make them confess where they had hidden their wealth. Some savages still enjoy killing, torturing. Civilized men do not.

Now Poland abolishes shooting as a death penalty because soldiers object to being made executioners. Even hangmen don't LIKE their job, and, looking around for new hangmen, Poland raises the fee for each hanging from 100 to 1,000 zlotys, or about $112.50.

FROM THE SCRAP HEAP

WORLD COURT ISSUE
YOO-HOO-OO-UNCLE CAL-L-L LOOKIT. WHAT I FOUND, JUST AS GOOD AS NEW. CAN'T I KEEP IT?
COOLIDGE
WORLD COURT DIE HARDS
DUMP RUBBISH HERE

New York Day by Day

NEW YORK, Dec. 28.—The New York night club is a great social leveler. And a study in social contrasts. The rich roue and the scarlet sister sit cheek by jowl with the silk-stockinged youth and the debutante daughter. If one doesn't like it, he may, well, lump it.

Night club financing comes chiefly from the underworld although there are, of course, a number of respectable clubs. Bootlegging criminals make a killing, rent a cellar, hire a jazz orchestra and lo! a rendezvous that breaks down social barriers.

One sees Harry Thaw at a table. The Duchess Soandso at another. A pomaded South American gigolo. The dancing star of a music show. A scarred gunman with his moll. Philandering husbands with dizzy blondes inviting blackmail. Bluebloods, gleaners, racketeers, and such.

The night clubs are geared to such seductiveness that people who would hesitate to be seen in a second-class but respectable restaurant have no compunction about mingling and rubbing elbows with riff-raff who have often made murder a fine art.

The clubs are supposed to close not later than 3 a. m., but they do not really snap into high speed until that hour. Customers stream out to their taxicabs at sun-up and must go to Reuben's for breakfast before calling it a night.

Early workers are so used to seeing men and women in evening clothes they do not even turn their heads. But doubtless at times it turns their stomachs. The strange thing is these night clubbers fear to snatch a wink of sleep before going to their offices.

Bootleg sleep is most profound and so they go through the day with heavy heads and burning thirsts. There is, incidentally, one rich bachelor whose diary shows he spent 259 nights out of the year in night clubs. And he is still carrying on.

* * *

One of the new rich has a neat conceit on his visiting card. It is an engraving of his yacht.

* * *

Unvarnished bunk from a chain restaurant menu—urging vegetarian diets because there is little profit in meat any more. It says: "Life may be prolonged to even 200 years by biological living, the first requirement of which is to eat freely of fruits and vegetables."

* * *

Literary lights who decided in the first flush of success they could collect royalties and do their work in Europe are flocking back again and many are holding their hats and admiring the walls in editorial waiting rooms. Selling writing is little different from selling groceries. It requires personal contact.

* * *

From a cafe in Fifty-seventh street a couple emerged and hailed a taxi. A blundering bus boy rushed out and cried: "Lady, you dropped this out of your bag." He handed her a hypodermic needle.

* * *

The bobbed wigs of various hues which gained such popularity a year ago are seldom noted these days. The etiquette concerning them was always puzzling. Is one supposed to say "What a pretty wig you are wearing!" or regard it as natural hair?

* * *

As one who once tried gallantly to brush what resembled a bread crumb from a strange lady's arm at a dinner party only to discover it was a mole, it seems the safest procedure for a clod hopper in any gathering is to keep your hands in your pockets, and try to achieve the silent dignity of a clam.

(Copyright, 1927, by McNaught Synd., Inc.)

The Right to Responsibility

By DR. FRANK CRANE

I came across a phrase the other day that intrigued me. It was "The right to responsibility."

This is one of the most necessary and invaluable rights of a human being. It is the one of which many youth are deprived by mistaken mothers.

The mother is likely to want to save her offspring from any trouble. So she picks up after the girl who makes a mess with her playthings on the floor and she steps in to intervene between her son and the consequences of his wrong deeds.

Consequences of an unpleasant nature are the means nature uses in teaching people. Everybody needs to know that doing a wrong act brings punishment. If he does not learn this he misses a great deal and is laying up trouble for himself in the future.

The way a child learns to take care of himself is to have his fingers burned on the hot stove and to stub his toes and bump his nose. If somebody else steps in and takes the burned fingers and nose bump in his stead he is deprived of a very useful lesson and something he ought to know.

Every one has a right to responsibility.

Responsibility is not only a burden to be borne, it is a lesson to be learned. It is a great mistake to step in between a person and the legitimate consequences of his own misdeeds.

It is hard for a father to let his son get into difficulty because of his pranks and to see him compelled to pay for his evil deeds, but it is much better for the father to restrain himself and hold back his generous impulses and let his son suffer in order that the son may learn that it doesn't pay to do wrong.

This world is very nicely adjusted in its scheme of cause and effect and sooner or later the wrongdoer gets what is coming to him. He ought to get it. That bitter experience is the thing that enables him to learn. A boy learns more from the rough blows he receives on the playground than he does from the kind words he receives from the teacher.

Capital punishment or corporal punishment may be an undue extreme and if used at all ought to be used with great discretion, but short of those extreme measures one ought to be allowed to suffer for his own evils.

(Copyright, 1927, McClure Newspaper Synd.)

Garrett P Serviss Says:

What Is a Comet?

FOR some weeks past a comet has been visible in the evening sky. It came up out of the southern hemisphere, having been seen first from Australia. It is already receding. It will be catalogued on earth as "Skjellerup's comet." If the people of some other planet see it they will name it for one of their own star-gazers. What home-bodies, what little provincials, we must seem to a great traveler like a comet, who sees all the worlds, and sees them gazing at him, and finds none worth stopping for!

We have already furnished one definition of a comet—it is a wanderer among the planets that has rendezvous with the sun. Yet it must be wary of going too near the sun; some that have done so have suffered for it. To the comet planets seem galley slaves, circling prisoners, in their almost unchanging rounds, while it gayly and freely crosses their paths and flings out its splendid 10,000,000-mile tail as if to astonish or mock them or make them afraid—and the last it often does.

This animistic view of comets prevailed for thousands of years, before astronomy took the place of astrology. Even Kepler, it has been written, "seems to have been more than half disposed to consider them as living beings, traveling through space with will and purpose."

But what definition does science give? This is the substance of it: Comets are swarms of probably solid particles, mostly very small, like marbles in size, mingled perhaps with dust and gases, and scattered so widely that their mean density per cubic mile is but a minute fraction of that of our atmosphere. But there may be, in some comets, much larger particles, though always the density of the swarm as a whole is slight.

Such a swarm constitutes the comet's "head" or "coma," which includes about all there is of the comet, since the tail is of tenuity almost inconceivable. In the center of the head there is usually a small nucleus more dense than the coma, but still probably never a single, solid mass.

The diameter of the heads of large comets averages about 80,000 miles; that of their nuclei is but a few hundred miles. The comets all travel around the sun, like the planets, but their orbits, through conic section curves, differ from those of the planets in eccentricity and in position. They are not confined near the plane of the planetary orbits, but are inclined to it in various angles, and many of the comets travel around the sun in a direction opposite to that common to all the planets.

As a comet approaches the sun, or the turning point of its orbit near the sun, its head begins to be agitated by forces excited by the sun, which cause the coma to expand, while spouts or fountains of brilliant shining matter are emitted on the side toward the sun, and then curved backward, as if driven by a great wind, to form a tail many millions of miles in length, which streams out away from the sun and in a direction backward with reference to the comet's advance in its orbit.

It is believed that the tail consists mainly of fine particles, not more than a hundred-thousandth of an inch in diameter, which are driven away in opposition to the sun's gravitation by the pressure of the light-waves from the sun, so that the sun has a double action upon the comet, drawing it ahead in its orbit by gravitational attraction, but at the same time driving off the minute particles that emanate from its head.

There are at least two instances known—one in 1861, the other in 1910—when the tail of a comet swept over the earth. On each occasion luminous phenomena were remarked, but no physical effect was produced upon the earth, or upon its atmosphere, or upon its inhabitants. There are reasons to believe that in the aeons of the past comets have occasionally hit the earth with their heads, but what the effect of such a collision must be left to conjecture. Only in case the comet consisted of particles of large mass is it likely that any serious damage would be done. It has been calculated that the nucleus of a comet should hit the earth about once in an average interval of eighty million years! Let us not be afraid.

(Copyright, 1927, International Feature Service, Inc.)

Once Overs

By J. J. MUNDY

Helping to Save

A WIFE cannot be blamed for anger when she sees her husband spending liberally when out with a crowd and she knows that he is stingy so far as she is concerned.

Often the man who is insistent upon paying the hotel check and the theater tickets outside, is the one who makes the most fuss when his family asks him for money.

Frequently such a man, when he comes to figure up, realizes that his income will not cover his necessities because he has been so liberal in pleasures that flatter his vanity.

There must be a cut somewhere, so he makes it at home.

Then there are wives who will not join with their husbands in a real, honest-to-goodness saving plan—but they are few and far between.

Rightfully they object to being scolded for spending money in the home or for the family when they know the many dollars spent foolishly by their husbands.

Most men will find an honest desire on the part of the women members of a household to make substantial savings, but the joy of saving is lost when one side must do all the work alone.

(Copyright, 1927, International Feature Service, Inc.)

The Rhyming Optimist

By ALINE MICHAELIS

The Best of Life

"THE best of life has passed me by,"
Some sigh in pain and grief,
"For youth was best, when hope was high;
But youth was all too brief."

"The best of life is yet to be,"
Another thought asserts,
"And some tomorrow's dawn will see
Each gain his just deserts."

But not in any yesterday
Nor yet in unborn hours
Lies all life's best. It is today
That holds all strength, all powers.

The here and now are all man needs
To win in worldly strife,
To reap bright joys, to sow good deeds;
Today, the best of life!

Isn't It So?

The more henpecked a man is the more he crows when he is away from home.

* * *

Steam and electricity are mere babies in power when compared with gasoline.

* * *

Even in the school of experience some of us never seem to get beyond the kindergarten course.

Tales that are Told

The Color Clue

FIVE men were in a first-class non-smoking compartment in a somewhat crowded train. One of them asked permission to smoke, explaining that he had not been able to secure a seat in a smoker.

Three of the others promptly agreed and pulled out their own pipes, but the fifth strenuously protested against any smoking. The others, however, claiming they were four to one, lit up in spite of his protests that he would call the guard at the first stop, which he did.

The guard hesitated, unwilling to displease his passengers, and yet recognizing his duty, when the first man said:—

"I have reason to believe that this man who is complaining is traveling in a first-class compartment with a third-class ticket."

The guard, relieved at this possible solution of his difficulty, demanded to see his ticket, which in spite of protests he was compelled to show. It proved to be a third-class one. He was unceremoniously bundled out of the train, and the others continued their smoke in peace.

"That was a clever piece of work," said one. "How did you guess he had a third-class ticket?"

"Well," replied the other, "I happened to see him put it into his pocket and noticed it was the same color as mine."—London Tit-Bits.

Just in Time

THE Lord Mayer's Show was passing through the city, and a party had obtained seats in a shop window. The window was old-fashioned, and consisted of a number of small panes.

After a few hours' waiting the atmosphere became stuffy. One of the party suggested that a few of the panes should be broken to admit fresh air, and that everyone should contribute towards payment for the damage done.

All agreed except one man, who refused to pay a farthing. It was decided to dispense with his contribution, and the window was smashed.

As soon as the first pane fell out, the mean one pushed his head through the opening and exclaimed: "Thank goodness! In another minute I should have been suffocated!"—London Tit-Bits.

Made Him Good

YOUNG VICTOR had been left in charge of his small brother Bob while their parents were at the pictures.

When the show was over and the parents returned they discovered a tear-stained Bob in bed and a brooding Victor watching him.

"Goodness me, Bobbie, what is the matter?" asked the mother.

"I hit him," said Victor.

"You hit Bobbie?" cried the horrified father.

"Yes," declared Victor, "and I kicked him once or twice, too."

"But whatever for?" wailed the woman. "What could he have done?"

Victor looked very righteous.

"He wouldn't say his prayers; but I made him."

First-Aid For Travellers

THEY were both commercial travelers and were waiting for the same train, when one turned to the other.

"What's the strange label you've got pasted on that bag of yours, old man?" he asked.

"Ah," returned the other, "it's a new idea! Here's a similar one. I had a lot printed before I left home. Read it."

The questioner took the slip of paper and read it aloud:

"'While a trunk was being handled carelessly at a railway station recently, it exploded and seriously injured a porter.'" He finished and looked up.

"Have a few?" asked the other man, putting his hand in his pocket. "You'll find them very useful."

LISTEN, WORLD!

By ELSIE ROBINSON

Life Moves in Waves

JACK LONG is worried about himself. He graduated from college three years ago, all set to conquer the world. Since then he has drifted into and out of a dozen jobs. Can't seem to find anything that suits him. Always starts a job under a full head of enthusiasm then cools, and is soon actually rebellious.

"Of course, there's no use staying on a job when you feel like that about it," says Jack. "But I'm certainly getting discouraged. I'm beginning to think that there's something wrong with me. Why can't I stick, like some fellows—"

Jack's sister is bothered with the same problem. It isn't a job in her case—it's marriage. She has tried it twice—failed both times.

"Why can't I stay in love the way most women do," she wails. "There must be something lacking in me—"

There's something lacking in either Jack or his sister. They have simply not discovered the fundamental law of life—

LIFE MOVES IN WAVES.

Heights of growth—depths of inaction—crests of enthusiasm—troughs of apathy.

Look at the earth about you. Life, in that earth, moves in waves. Summer and winter—day and night—work and rest. That is the law of the earth. That is the law of man. Life moves in waves through our experience, as well as through the experience of a tree. That is true not only of business adjustments—it is true of all human expression. We love in waves. Warmth—indifference—warmth again. We create beauty in waves. Expression—depression—expression. Heights—depths—

We're willing to accept those heights—eager to gain them. But we're not as willing to accept the depths. Yet the depths are as natural and inevitable as the heights. Rest is as necessary as action. Boredom is not a sign of failure. It's the other side of enthusiasm—the REST side.

Mary Austin speaks of this in her new book, "Everyman's Genius."

"Merely to be dissatisfied with your environment of the moment is not sufficient to warrant you in discarding it as not experienceable, since phases of dislike, of positive antagonism, are part of the rhythm of acquaintance. Where love is blind, hate often sees clearly, and pain is an excellent educator."

The Rhythm of Acquaintance—the Rhythm of Adjustment—

Survey your own life in the light of that new thought, partner. Haven't you passed up some big chances because you wouldn't accept the DOWN SIDE OF THE WAVE?

(Copyright, 1927, King Features Synd., Inc.)

Diet and Peace

PROF. FRIEDBERGER, noted German hygienist and savant, says that raw meat and slightly cooked foods will result in a gain of weight by the eaters thereof.

Few women, however, will desire to make prize fighters out of their husbands. Hence they will stick to the old cook book. Raw meat and domestic felicity do not travel hand in hand. And now that women have just succeeded in handling their husbands properly, why change the diet?

Words of the Wise

What is now proved was once only imagined. —William Blake.

In common things the law of sacrifices takes the form of positive duty. —Froude.

What the weak head with strongest bias rules.
Is Pride, the never failing vice of fools. —Pope.